THE NEW YORK LEDGER

DEVOTED TO CHOICE LITERATURE ROMANCE THE NEWS COMMERCE

VOL. XIII. R. BONNER, PROPRIETOR, No. 41 ANN-STREET. NEW YORK, AUGUST 22, 1857. TERMS, $2 PER ANNUM, IN ADVANCE. NO. 24.

THE GRAVE OF THE BEAUTIFUL.

BY GEO. D. PRENTICE.

Tis twilight, and I stand beside her grave!
The dew is cold, like that we used to shed
Above the dead in infancy, and pure,
That beauty such as hers should rest in peace.
And thus its image should exist no more
Save in the barrier of mourning ones!

Oh, she
Was beautiful as some bright, winged dream
That wanders down from Eden's blessed bowers,
And yet her beauty was not that of form
Of mazing bust or sculpture. Form like hers
Oft pass at eve before the half-closed eyes—
They glide like shadows o'er our paths, or float
From the soft edges of a moonlight cloud,
And melt away to dawn, but rarely come
Like her to beautify our homes and hearts
With their abiding smile.

I see her now,
Her blue eye flashing in its own clear light,
Her young cheek bright as an illumined gem,
Her red lip parted in their mirth, her smile
Beaming like sunshine from such innocence,
Her light step bounding o'er the summer flowers
In very joyousness, as if she were
A spirit of the morning or a bird,
Glad creature of the air—and dare it be
That she is not? that death could do this?
And love, and happiness, and youth, and grace
In deep and dark decay? Oh, can it be
That Spring, with her soft skies, will come again,
And by her warm breath woo her violets
And roses from the earth, and send her streams
Leaping and singing to the sea, and fill
The air with her fragrant melodies,
Or bird and breeze, and green and waterfall,
And our loved one be as she lay long ago?
With on the glories of the virtual time,
And then her reigning existence with all
The harmonies of nature in her joy?

Entered according to Act of Congress, in the year 1857, by HENRY BONNER, in the Clerk's Office of the District Court of the Southern District of New York.

BION, THE WANDERER;

OR,

THE FAITHLESS GUARDIAN.

A STORY OF HOME, THE OCEAN, AND OTHER CLIMES.

BY SYLVANUS COBB, JR.

AUTHOR OF "ORION, THE GOLD-HUNTER;" "THE OUTCASTS OF MORTON;" "ALMERIA, THE OCEAN;" ETC., ETC.

CHAPTER XXII.

A BOTTLE OF WINE.

As the Jew entered the room he approached the judge and placed something in his hand. It had a jingling sound, like silver or gold, and the eyes of the legal magistrate sparkled eagerly at he felt its weight.

"It's no use!" whispered Makomal, being near enough to Jack to place his lips close to his ear. "The Jew has paid him for his trip!"

Jack had seen the movement, and he knew its meaning.

"I thought the fellow was afraid of the judge when I threatened to expose him," said the prisoner, in the same low tone.

"Because he knows very well that the judge would hang him with much joy if he could, and thus get all his gold."

At this juncture the court announced that the trial would commence, and then he asked the prisoner if he could speak their language. Jack shook his head. An interpreter was then called for, and Makomal volunteered.

The Jew was called upon to tell his story first; and as he told it the interpreter translated it to Jack. He commenced by informing the court that some days before the prisoner came to his place to sell a lot of stuff which he believed, prisoner had stolen somewhere. But he bought it, and in paying for it exposed his gold. On the previous night—near the midnight hour—the prisoner came to his shop with a loaded pistol in his hand, and tried to rob him, and would have done so had not the officers arrived in season.

After this the officers who arrested the prisoner were called up, and they not only corroborated Iley they found the prisoner about robbing the Jew, but they also told how he tried to kill them.

Then Jack was informed through his interpreter that he might give him anything he had to tell. He told the court that he was not his own judgment and bill as much, or as little, of his story as he pleased. Makomal said he should tell it all. So he turned to the court and related all the circumstances of the Jew's cheating the prisoner in the first trade, and of his nocturnal visit, and half-accomplished robbery.

The Jew heard the story through, and then started up in wild feigned astonishment. He immediately called on his wife, who came forward and swore that her husband was not out of the house on the night before.

This was sufficient. The Judge informed Jack that he was guilty, and that he would be hanged to a tree thy next day. In cases of murder and of grand larceny, where there was "breaking and entering," and in all cases of robbery accompanied by deadly threats, this judge could sentence to death if he pleased.

"It will do no good to say anything more," said Makomal. "If you had more gold than the Jew has you could buy your life, but it's of no use now!"

The judge waited to hear no more. He simply bade the soldiers carry the prisoner back and lock him up, and then he dismissed the people. It was a very short, summary, and simple trial. Those who had come to witness it were perfectly satisfied with all except the time set for the hanging. They would have liked it much better had the hanging been done at once, so they could have entertainment for that day as well as for the morrow. However, there would be a good night when it did come, so they went away to live on anticipation.

Meanwhile Jack Wallace was led back to his cell, followed by a crowd of natives of all ages and conditions, who howled and hooted, and threw dirt and rotting vegetables at him, till he was shielded by the walls of the prison. Makomal had followed him, and as he had acted as interpreter he claimed the privilege of seeing if the condemned man had any message to leave behind him for the boy who had been with him. The officers made no objections, though they insisted upon being present, as their duties became more strict now that the prisoner was condemned.

"I don't care that there is any friendship between us," said the Ova, as he entered the cell, and the soldiers remaining at the door.

"No, no," returned Jack, mournfully. "I shan't need friends much more. Aren't they goin' to double the guard now?"

"Yes—and more than that," said Makomal. "They are going to two time double. In fact, the prisoner is under sentence to die they put on four soldiers. There will be four men about the place all night."

Jack sank back aghast! He had hoped that one man might be evaded, or overcome, or something; but how should four of them be circumvented? He had feared that the guard was to be increased from what he could understand of the conversation he had heard.

"There's no help for it!" the poor fellow cried, clasping his hands. "I'd better have died at sea, and been buried in the old ocean. I'll be dead long, than be hung by these bloody wizards! But I won't lead you with my complaints. Tell Bion he's a noble boy, sir—tell him to get away as soon as he can. Tell him if he ever reaches home again to go and find my poor old mother. Tell him to tell her I died! Oh! for God's sake, don't have her know how I died! Can't you lend that?"

"Yes. I'll tell him."

"He'll know where to find her. He wrote a letter for me once. You'll help him off, sir?"

"Yes, yes—but don't you give up all hope yet. Hold on till morning."

"What's the use? To-morrow!—and between now and then only one night! How say you—will you do one more thing? Will you be by my side to-morrow? Will you bring me a bottle? They shan't have my life! I'll give it up with my own hand to the God that gave it to me! You will try to do this?"

"I will do all I can, my friend. But I must leave you now. Keep up your heart while you can. The boy is very much—what you call it? Got great knowledge for boy. I will help him."

The prisoner uttered his thanks once more, and then the interpreter moved back.

"What does he want?" asked one of the officers.

"He says there is a boy somewhere who was with him."

"Aye—and we've been trying to find him," cried the officer. "Did the prisoner tell you where he was?"

"No. He don't know. He wants me to find him and give him a message to carry home to his mother."

"Well—you find him, and then let us know, for we want to give him a message, too. The Jew Abra ham says the young dog is a thief, too."

Makomal gave an evasive answer, and then hurried off. He reached his home, and there himself into a seat.

"Don't ask me anything," he cried, impatiently and nervously, as the boy moved towards him. "I've got a very good thought, I can tell! Hold on!"

The host bowed his head, and covered his face with both hands; and then he remained for full half-an-hour. At the end of that time he started up and took three or four turns around the room. Then he sat down by the boy's side, and looking him earnestly in the face he said—

"Bion, my—*Kingsish mcrmah hrahbeh winnehhaw-nahwee!*"

The boy tried to repeat the old sentence, but he broke down at the second word. However, Makomal spoke it again, this time more slowly—and so on, a second and third time, until at length Bion could repeat the words very well.

"That is the Betsimie language," said the host, but I say it just as one of my own people would call it. And now I want you to learn enough of this so that you can carry on quite a good talk. I am going to ask—*Who are you?* and you will reply—*I am a poor warrior from the river!* Then I will say—*What go you there?* and you will tell me—*I go sell wine for the Jew Abraham, which I am paid to sell to him.* Then I shall say—*Let me drink!* and you will answer—*You must pay me for it, for it is very nice old wine.*' And some more, too. Can you learn it?"

"Is it to help Jack?" cried the boy, eagerly.

"Of course it is."

"O, yes! I can learn anything if I have time." "We shall have all day, and a part of the night."

Then Makomal told Bion all about the trial and the sentence.

"But keep up a good heart," he added, as he saw Bion turn pale. "I know those soldiers very well."

"There are four of them!" gasped the boy, in an agony.

"Never mind, I say, I know them. They are the greatest thieves in the world. They are almost as bad as the judge himself. Should you be found by them with a skin of wine they'd have it if it belonged to the king. Keep up a good heart, and listen to me."

The two then moved away by themselves, while the hostess prepared dinner, and commenced that lesson which, in the case of the tutor was to teach Bion to pronounce with the peculiar idiom of the Ova, for thus the Betsimies would not be so apt to detect his spurious character. By the time dinner was ready the little fellow could talk with a precision that fairly astonished the man.

Bion was naturally quick at learning; but now this peculiarity might be the means of saving the life of the man who had more than saved his, he worked with a will, and which promised to quickly give him the mastery of all that he needed.

After dinner they went at it again, and before the hour for supper arrived the pupil could bring his tongue to the support of his colored skin and speak tolerably well effectively. He could pronounce and understand all that his teacher had at first taught him, with a good which promised to short, Makomal studied up every possible question and answer which could in any way legitimately come into play under the projected circumstances, and the boy learned them all. The tutor asked all the questions then, and answered them; and then the thing was reversed, Bion asking the questions, and the tutor answering them. Then Makomal compounded questions, mixing them up, and the boy understood them, and answered them promptly, thereby showing that he understood what he had learned.

By the supper-hour the lessons were still practised; and finally that part of the work was set aside as complete.

"You might go to the judge himself," cried the host, looking proudly upon his scholar. "You can speak much better, what you do speak, than the Jew Abraham can."

Bion would have shown a blush had it not been for the foreign color already upon his cheeks; but he knew he had learned very well, so he did not deny the gentle imputation.

After they had eaten supper Makomal bade Bion remain behind while he went out to see an old Arab who sold drugs and medicines. He was not gone long, however—not over half an hour—and when he returned he was all prepared for the rest of the work. He had procured one of the most powerful and subtle opiates he could find, the Arab druggist having prepared it in the form of liquid. The host brought forth a large leathern bottle, holding about a gallon, which was already nearly filled with choice old wine. Into this he poured the opiate, and then gave the whole a good shaking.

"Now, my son," he said, turning to Bion, "we are nearly ready to set out. I must fix you a little."

The fixing consisted only in putting on a larger blanket, and fastening a pair of heavy sandals to the feet. After this the two set out, talking a foreign language all the way, as they were in the habit of travelling. The moon was not yet up, but the stars were all out, and the atmosphere was clear and cool.

On the way Makomal had the boy rehearse his part, but he found him thoroughly posted up. He not only remembered every word, but he understood the meaning so well that no amount of cross-questioning could perplex him.

At length they reached a point from whence they could see the walls of the low prison, and here they stopped.

"Now," said Makomal, "you must go on alone. You know how to act."

"Yes, sir. Very well."

"Then go; and I will remain here. If you need help you have only to give the signal, and I will come, no matter what may be the danger."

Bion stopped to hear no more. He crossed over the way, and then moved on; and when he reached the open space before the prison he sat down upon a stone and gave a deep sigh of fatigue. There were two sentinels before the building, and no sooner had the boy stopped than they moved towards him.

"Hallo—who are you?" asked one of the soldiers, speaking in the Betsimie tongue.

"I am poor Polovik, come from the mountains to get a few plastres for my mother," returned Bion, without hesitation or mistake.

"Ha—he's Ova-boy," remarked one of the men to his companion. And then turning to the lad he asked—

"Where are you going to get your plastres?"

"I am going to sell some very nice old wine which the Jew Abraham has made a long while."

"What's going to buy it?"

"The Jew Abraham."

"Ah—old wine—for the Jew! Has he engaged it of you?"

"He told me, good sirs, the last time I was here, that when I brought any more wine as good as I had then, to be sure and bring it directly to him."

"Ah—the old dog! He knows what good wine is. But I'm a judge, my boy. How—let me taste. I'll tell you what sort of stuff it is."

"I will not pay me for it, sir?"

"Pay thee! What—for only a taste! Will and see how much I drink!"

Bion did not exactly understand the whole of this, but he knew enough to warrant his answering—

"O, sirs—I must not let it go without pay."

"Well, well,—we'll talk about pay after we see what he wine is. Come—hand it up."

With much seeming reluctance Bion handed up the bottle, and the soldier raised it to his lips.

"Ah-ha-h!" he gasped, at the end of a long pull, "that is wine. By the big-headed spirit, it's nice!"

Then speaking he handed it to his companion, and while the latter was drinking the other two soldiers came out from the prison. They had heard the sound of a strange voice, and they came to see what was going on. As soon as they smelt the wine they were exceedingly wily.

"Is it good?" asked one.

"The best I ever tasted," answered another.

"Oh! Good sirs!" cried Bion, imploringly, "You'll ruin me if you drink my wine without paying me! Where are my plastres, good sirs?"

"How many plastres did you think of getting?"

"Three for that wine."

"Then you wait. Here—pass it this way. By the four gods of Tamanave, that this is great wine!"

So the soldiers drank, while the boy begged and implored. But it was of no avail. The reckless fellows had got a taste of the rare old beverage, and they would not give it up. They drank, one after another, several times each, until over half the wine was gone, when they passed the large bottle over to its owner, and bade him hurry on.

"But you will pay me for the wine you have drank, sirs?"

"Yes. We'll pay you time: We'll let you off with your life. But if you say another word to me; or if you make my complaint to anybody, we will put you in prison and hang you!"

Bion understood enough of this to know that some threat was made, and without further remark he turned away. He would not have dared to stop long, at any rate, as he knew the opiate would begin to do its work soon. But he placed one hand to his eyes, and gave a piteous groan as he went away.

At a safe distance the boy stopped and counseled himself awhile. At some hazard, there to await the moment when he could fly to the assistance of his friend. He could keep the loud voices of the sentry soldiers, and he understood enough to know that they were joking at his expense. But their jollification was not so much to his liking as it might have been; for he listened to it eagerly, noting each falling tone, and counting the moments of their passing; bliss with strange and trembling anxiety, each one bringing him nearer to the noble, generous man whose life he would save.

CHAPTER XXIII.

THE BOAT ONCE MORE.

Gradually the voices of the four soldiers grew low and indistinct, until finally they died away altogether. Bion listened attentively for some minutes after the sounds had ceased, and then he moved cautiously towards the prison; and when he had reached the angle of the narrow court he stopped to listen again. But he heard nothing. As he crept nearer he thought he saw two dark forms stretched upon the ground in front of the door; and upon advancing he found them to be two of the native troops in a state of utter unconsciousness and helplessness. He took courage from this, and hastened into the long, narrow hall.

Here he had was suspended a large, square Chinese lantern, within which burned a single candle, the glaring light enough to reveal the fact that said hall was a very dark place. Aye—it did a little more, for it showed the two doors, one to those by the door, stretched out upon the hard pavement, their breathing proving beyond doubt that they were about as good as dead as men so far as duty was concerned. Bion remembered the door, and he bounded towards it, without hesitation. He only saw that the four soldiers were out of the way—he stopped to listen for no one else.

The door of the cell was not locked by a key. It had a bolt and a chain. The former was drew back without difficulty, and the latter was cast down full as easily. Then the door was thrown open, and the boy leaped into the cell.

"Jack! Good Jack!"

"Hist!"

"Yes—it is Bion! Come! Where are you? Oh! I had no idea he was to be left alone! Good Jack—"

By this time the boy was clasped in the old sailor's arms, and in a moment more the former had the wine bottle in the prison.

"By they dead?" asked the freed man, as he saw the natives spread out upon the stone floor.

"No, sir—they are not dead. They will get all about it when we get away. Come! This way, Jack."

The boy took his friend's hand as he spoke—took it in the darkness that the man and the cell, and then hurried on. At the nearest corner they found Makomal, and as soon as he had ascertained that he ended, he took the lad towards his own dwelling, which was reached without hindrance of any kind.

It was but little past nine o'clock when the three entered the Ova's cot, and the good wife had a hearty supper all ready for them.

"Now, Jack," said Makomal, "you must sit down and eat, and while you do it, I will be getting something ready for you to take along with you. You have had very little time to know, but an hour, perhaps, the other officers will go to the prison; and then they will begin to hunt for you and Bion."

"We must take to the water," returned Jack. "Is there a boat that we can have?"

"The best you said is at the water's edge. The Jew Abraham has kept it for—"

"Ha! Has he?" cried the old sailor, starting. "And is it where we can get it?"

"Yes, my friend. It is the Jew's; and it is where you can easily take it. He bought it this very afternoon of the Portuguese Captain for two hundred piastres. I heard of it when I went out to the Arab druggist's."

"Two hundred piastres!" exclaimed Jack, indignantly. "Then he ought to have it. Whether that wouldn't pay for the canvas in her sails. I wouldn't begin to! By the frozen nose of Peter, but I'll have the last dab at this old rascal, say how!"

The fugitive eat his supper as quickly as possible, and then took an old blanket from his host, and threw it over his shoulders, which blanket

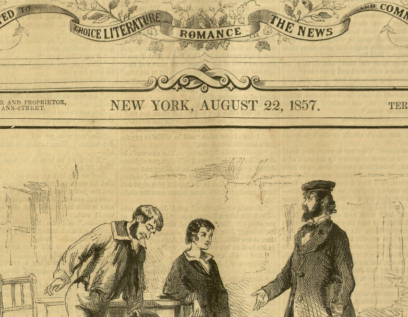

BION AND JACK WALLACE ARRANGING FOR A VOYAGE WITH THE STRANGE CAPTAIN.

THE NEW YORK LEDGER

was meant to give him a seine look in the gloom. A leathern bottle was filled with wine, and a small bag of meal and bread put up, and with these in he hand Makonal led the way from the hut. Bim took an affectionate farewell of the good hostess, and it cost him a pang to drop her hand; but the others were already gone, and with a simple God's blessing upon the generous woman he hurried away.

With long, quick strides the two men moved on, the boy being obliged to strike into a trotting pace in order to keep up. They had left a few scribes of dwelling up the path, of course they thought not of stopping for them. They passed around by the edge of the town, and when they reached the place where the boat was fast, they judged it to be not far from ten o'clock. In a very short time—in perhaps a few minutes—the relief would go to the prison; so there was no time to be wasted.

Jack knew the old boat in a moment. It was made fast to a small post at the end of a rough stone pier, and was afloat, which last circumstance relieved Jack's mind considerably, as he had feared it might be high and dry in the mud. The mast was stepped, and the sails clumsily furled; everything belonging to her being on board, even to the oars.

"Now," said Makonal, speaking quickly and distinctly, and with much energy, "You have the sea before you. I am almost very sure you will find some great ship at Malela. That is two hundred miles south of here—just about two hundred. One hundred miles from here is the town of Kaimore, where ships sometimes stop. You might look in there. If the wind is right for you will have food enough to carry you to Malela. You know all the rest better than I do. Nothanka—you have no time. Only I know you may meet again. Your God will take care of you. I have faith in the same power!—Bim-Sandy, you remember me and be just what you are now. Good bye!"

With a wide embrace the generous Creek turned upon his host as he ceased speaking and struck away. Both Jack and Bim gazed after him a moment—they gazed until his figure form was lost in the gloom—and then they cast off the painter and leaped into the boat. There were no oarlocks, but, close at hand, and so there were other boats; but no one came to noticed the two fugitives. The boat's head was pushed off—the furling-lines cast loose—the sails hoisted—and in a few moments more they were standing out from the harbor with a good fresh breeze upon the larboard beam.

"Hark ye!" uttered Bim, as he looked at the headland of the harbor, which was in reality at the mouth of the river, "Did you hear that noise?"

"Aye, me boy. My soul I should think all the scribes of the dark hole had been awake now!"

It was a wild yell which had first broken upon their ears, and after it came a succession of yells and shrieks that made the air ring.

"It's the 'turnal savages," said the old sailor, as he gave the helm a stroke to windward. "Ease off the main-sheet, Bim.—Steady.—so.—Belay Now the jib.—That's it.—Ah, me boy—We have passed savage, me boy. They've missed me. Hi!"

"With a fiowtz! shot and a fiftowtz' brass,
We'll sound for the sea and we'll sail for the pass."

Aye, me boy—they've disfavored my absence. But we're well nigh safe now."

The wind was from the northwest, and as the boat had it now very near aft, she bounded over the sea swiftly, soon carrying her beyond the sound of the startled troopers.

"Now, Bim—you might tell me how ye managed to upset them sogers," said Jack, after all was snug, and the course was laid.

So boy commenced from the time of his going to bed for the last time at the inn, and related all that he had seen, and heard, and done up to the present. He told how he pondered and studied on the meaning of his future in Nathanial's disappearance—how he sought Makonal—how that individual went at once into the work of helping them; and so on, down until the Black Hawk came into view.

The moon had arisen while Bim was relating his story, and as the soft breeze swept down Jack's face they were reflected by the bright tear-drops that were trickling down his cheeks.

"Bim—my boy," he uttered, trembling with emotion, "O—God knows I love ye! I do love ye, Bim! You're such a fine fellow. How my—I wouldn's love to die for ye?"

"No, no, Jack."

"I say, ye, me boy! And if I'an't die for ye, I hope when I do die ye'll be so much may be draw'd on your stout breast! I shan't die at home. I shan't never stay at my mother's long enough to die."

"You may, Jack."

"Don't know 'bout that, me boy. I'll take a good while for this tough old thing to die if he won't killed. But that aren't the thing. How shall I ever pay ye, Bim, for what ye've done for me?"

"Pay me?" returned the boy, with deep feeling. "I shouldn't think you'd talk so, Jack. Only think what you've done for me. Who saved me from a most terrible death?"

"Ah—well—but I couldn't 'a' seed ye killed, Bim?"

"Nor could I have seen you killed, Jack."

"But you wouldn't 'a' had the need, me boy, 'cause ye could 'ave stuck away."

"And what should I have done after you were gone, Jack? What would have become of poor Bim Broward?"

"Well, well,—we are kind of tied up in one bundle, aren't we? Pull out one, and it will have the bundle to come loose. Pull out the other, and see to tumble out, too. But all I've got to say is, I'm proud of my mate."

"So am I," cried Bim, heartily. "And there won't have to let it out. We have been of service to each other, and I hope we'll always be so if there's need. I love you, Jack, for you've always been good to me. O—I shall never forget that morning when you came to Aunt Margery's for me—you and poor Nat Anderson."

"Poor Nat!" parrotfished Jack. "He was a good sailor, and a good mate! God rest his soul!"

Amen!" responded Bim. And then he resumed.

"I remember how I started when I heard your voice, and how sharply I looked at you. At first I knew I was to sail in the ship with you, I looked to see if you had a mind face. I was sure you had. I then wondered if you would be my captain, and yet I did not feel fully persuaded till after I got on board. Then I remember how I put my hands in yours—Don't you remember? I was almost frightened by the strange looks the sailors gave me. You came and asked me if I was home-sick. I told you how I felt. Then I put my hands in yours—and I asked you, 'Won't you be good to me?' Won't you take care of me, and tell me how to do my duty?'"

"Aye?" cried Jack, enthusiastically. "I remember it very well. And what did I tell ye?"

"You swore, by the Blessed Mother, that you would keep me under convoy,—that while you had a cruel I should have part of it,—and that—you'd be good and protect me always while you had life. And you have Jack. Oh! I didn't dream then how strangely and closely we should be bound together in the future."

"In course ye didn't, me boy. Nobody only God could 'a' seed that far. And now, Bim, we'll keep the faith, won't we? We'll stay just what we are while both of us live?"

"We will, Jack!"

The two fugitives placed their right hands together, and though no audible sound was uttered, yet the bright moon beams, as they danced in the light ripples about their sharks, revealed the depth and fervor of their feelings.

After some time spent in thought, Bim wondered if their enemies might not give them chase upon the water. Said he—

"They may raise the boat; and if they do, won't they take a swift craft and persue us?"

"In course they will, me boy. But what kind of a craft can they raise? They hain't got a craft in their possession that could come within a day's reckonin's of our heels! Ala—there aren't no danger there."

"Sartin, me boy. Safe enough from everything behind us; but what's ahead, we don't know as much about."

"All that was so! What was to come, they could not tell. On a strange ocean; by the coast of a savage land; bound for a certain town, to be sure, but with no sure knowledge of finding it; and only those two, their boat the only home for them in the wide world! Such was their future. Perhaps it is a wonder that, for a while, they gave themselves up to sad and gloomy thoughts?

The wind held fresh and steady through the night, and Jack was sure they ran off an average of nine knots an hour. Sometimes, even, they found themselves opposite a village of low, miserable huts, and the inhabitants gave a long cry and put out in chase. She was manned by twelve men, each with an oar, and for a while she gained upon our two Yankees; but Jack put his helm a starboard and put out to sea, and ere long afterwards the canoe disappeared.

During the day the wind held fair, simply veering a little to the eastward, which brought the boat's larboard quarter, which was better than the wind's eye, to her service. They passed several towns, keeping at a respectful distance, but left no sail save their own. They had no occasion to put into port, and for a while no desire.

"How will you know when you reach Malela?" asked Bim, just as the sun was sinking in the west.

"O—that's easy enough," returned Jack. "Since ten o'clock last night we've made an average of six knots an hour. That will be sixty knots. In about three-and-thirty hours to reach Malela. The wind's a good 'un, and I reckon we shall be able to be sure to run by it sure enough. If it hold steady we'll make a good fresh breeze upon the larboard beam.

"Ah! it must be so! What was to come, they could not tell. On a strange ocean; by the coast of a savage land; bound for a certain town, to be sure, but with no sure knowledge of finding it; and only those two, their boat the only home for them in the wide world! Such was their future. Perhaps it is a wonder that, for a while, they gave themselves up to sad and gloomy thoughts?

The wind held fresh and steady through the night, and Jack was sure they ran off an average of nine knots an hour. Sometimes, even, they found themselves opposite a village of low, miserable huts, and the inhabitants gave a long cry and put out in chase. She was manned by twelve men, each with an oar, and for a while she gained upon our two Yankees; but Jack put his helm a starboard and put out to sea, and ere long afterwards the canoe disappeared.

During the day the wind held fair, simply veering a little to the eastward, which brought the boat's larboard quarter, which was better than the wind's eye, to her service. They passed several towns, keeping at a respectful distance, but left no sail save their own. They had no occasion to put into port, and for a while no desire.

"How will you know when you reach Malela?" asked Bim, just as the sun was sinking in the west.

"O—that's easy enough," returned Jack. "Since ten o'clock last night we've made an average of six knots an hour. That will be sixty knots. In about three-and-thirty hours to reach Malela. The wind's a good 'un, and I reckon we shall be able to be sure to run by it sure enough. If it hold steady we'll make a good fresh breeze upon the larboard beam.

"Ah—well—but we're kind of tied up in one bundle, aren't we? Pull out one, and it will have the bundle to come loose. Pull out the other, and see to tumble out, too. But all I've got to say is, I'm proud of my mate."

"So am I," cried Bim, heartily. "And there won't have to let it out. We have been of service to each other, and I hope we'll always be so if there's need. I love you, Jack, for you've always been good to me. O—I shall never forget that morning when you came to Aunt Margery's for me—you and poor Nat Anderson."

"Poor Nat!" parrotfished Jack. "He was a good sailor, and a good mate! God rest his soul!"

Amen!" responded Bim. And then he resumed.

"I remember how I started when I heard your voice, and how sharply I looked at you. At first I knew I was to sail in the ship with you, I looked to see if you had a mind face. I was sure you had. I then wondered if you would be my captain, and yet I did not feel fully persuaded till after I got on board. Then I remember how I put my hands in yours—Don't you remember? I was almost frightened by the strange looks the sailors gave me. You came and asked me if I was home-sick. I told you how I felt. Then I put my hands in yours—and I asked you, 'Won't you be good to me? Won't you take care of me, and tell me how to do my duty?'"

"Aye?" cried Jack, enthusiastically. "I remember it very well. And what did I tell ye?"

"You swore, by the Blessed Mother, that you would keep me under convoy,—that while you had a cruel I should have part of it,—and that—you'd be good and protect me always while you had life. And you have Jack. Oh! I didn't dream then how strangely and closely we should be bound together in the future."

"In course ye didn't, me boy. Nobody only God could 'a' seed that far. And now, Bim, we'll keep the faith, won't we? We'll stay just what we are while both of us live?"

"We will, Jack!"

The two fugitives placed their right hands together, and though no audible sound was uttered, yet the bright moon beams, as they danced in the light ripples about their sharks, revealed the depth and fervor of their feelings.

After some time spent in thought, Bim wondered if their enemies might not give them chase upon the water. Said he—

"They may raise the boat; and if they do, won't they take a swift craft and persue us?"

"In course they will, me boy. But what kind of a craft can they raise? They hain't got a craft in their possession that could come within a day's reckonin's of our heels! Ala—there aren't no danger there."

"Sartin, me boy. Safe enough from everything behind us; but what's ahead, we don't know as much about."

All that was so! What was to come, they could not tell. On a strange ocean; by the coast of a savage land; bound for a certain town, to be sure, but with no sure knowledge of finding it; and only those two, their boat the only home for them in the wide world! Such was their future. Perhaps it is a wonder that, for a while, they gave themselves up to sad and gloomy thoughts?

The wind held fresh and steady through the night, and Jack was sure they ran off an average of nine knots an hour. Sometimes, even, they found themselves opposite a village of low, miserable huts, and the inhabitants gave a long cry and put out in chase. She was manned by twelve men, each with an oar, and for a while she gained upon our two Yankees; but Jack put his helm a starboard and put out to sea, and ere long afterwards the canoe disappeared.

During the day the wind held fair, simply veering a little to the eastward, which brought the boat's larboard quarter, which was better than the wind's eye, to her service. They passed several towns, keeping at a respectful distance, but left no sail save their own. They had no occasion to put into port, and for a while no desire.

"How will you know when you reach Malela?" asked Bim, just as the sun was sinking in the west.

"O—that's easy enough," returned Jack. "Since ten o'clock last night we've made an average of six knots an hour. That will be sixty knots. In about three-and-thirty hours to reach Malela. The wind's a good 'un, and I reckon we shall be able to be sure to run by it sure enough. If it hold steady we'll make a good fresh breeze upon the larboard beam.

"Ah! it must be

WHAT THOUGH ILL BETIDE US.

A Song.

BY C. B. STUART.

O, what though ill betide us,
If those we love are nigh,
To smooth the brow of sorrow
And calm the heaving sigh?
One loving word of cheering,
One clasp of welcome kind,
Oh! what is there, will bring us
Joy's sunshine back again.

The darkest storm that sadness
E'er cast upon the heart,
Will flee before the power
Of kind love's counterpart;
No weight of woe can thrall us
If those we love are near,
To soothe the drooping spirit
And dry the falling tear.

Our best and brightest treasure,
Our balm for every pain,
Is in the hearts that love us—
A kindred and gentle mind;
And with that chain to guard us—
A charmed and shining mail—
O, what though ill betide us,
It cannot long prevail!

WOODMAN'S TEARS.

BY CLARA SYDNEY.

Charles Woodman's father was determined that his only son should be brought up a merchant—a *merchant*, and nothing else. It abated not a jot of the paternal resolution that all the tastes, instincts and aptitudes of that son were in favor of an artist that he was a dreamer from his cradle; and that his sensitive heart and beautiful mind, that had looked longingly toward art as a profession, and yearned for the freedom of it as the feet of theture, bowing to her as the teacher of the truest and highest art. Such notions were all the fancies that were sent high rebuke. So thought Charles Woodman's father; and, in consistency with this idea, Charley was discouraged, in every possible way, from indulging in his passionate longing to draw and paint.

At one time it was discovered by Mr. Woodman that his son had constructed quite a studio for himself, in the garret. A row of empty barrels and a drapery of cast-off coats, pantaloons and dresses, had been arranged so as to divide the sacred corner from the rest of the vast rubbish-room. Behind this screen, Mr. Woodman was told by his boy, had been numberless curious sketches and pictures, created by the help of charcoal and powdered stone, of various colors. The coarse but well-meaning father burst into one of his most objectionable horse laughs at the sight before him. This seemed to be the first hint of company that reached Charley, who, absorbed in a blissful dream of the beautiful things which he hoped to create, sat smiling by himself as he drew.

At the sound of his father's laugh, the child sprang up in painful confusion. Very well he knew that he could expect neither sympathy nor pity from his sire. Blushing and trembling, he obeyed the order to come down out of his attic heart-rending were the tears which he shed as his father proceeded at once to destroy his studio. The charcoal and paints were pitched out at the low window, and the pictures gathered to make food for next stove-heat.

"Come along down, and stop your whimpering. You may think yourself very lucky to get off so sound losing to pay for this. So this is the place where you made yourself comfortable whenever you was needed to do anything below. Well, well —there will be no room for you in such."

Mr. Woodman was great for telling Charley how near he was always coming to being whipped, but as to actually whipping the poor boy, the farmer would as soon have whipped his wife.

But no blows could have cut Charley more cruelly than did the jests and scoffs which his mistaken and unsympathizing parent bestowed upon his unfortunate pictures. Their treatment almost broke his heart. As soon as ever he could get possession of his offensive productions, he hurried them all out of sight, in the full intention of destroying them. This, however, he had not the heart-solution to carry through, and he ended the matter by folding them carefully up in a newspaper, and hiding them away in the bottom of his chest. With the closing of the chest-lid over them, there closed up in the breast of Charley the brightest and the fairest nook in his young heart; and stifled within it were all the most cherished, the fondest dreams of his imaginative boyhood. They never again came forth to life or action.

It was never without a pang that the eye of the boy fell upon those pictures. In looking for anything in his chest, if it were accidentally turned to them it caused him to sigh; but never again was he known to touch pencil or paint to paper, save the idea of making a likeness of anything in the heavens above or in the earth beneath.

As he grew towards manhood, he experienced intense longings for an education—for a real college education. He used to confess to himself, fondly, how his great delight, and he ventured now and then to express his wishes to his father. But that worthy gentleman, having made his own fortune with no more scholastic education than the common school afforded, could see no reason on earth why his son should wish to shut himself up for three or four years among a parcel of books. He "poohed" at the idea so very contemptuously, that poor Charley was fain to yield that hope, and settle down upon the idea of being nothing in the world but a country merchant. And so he gave himself to his father's wish, grew up, and became a merchant. His delighted sire furnished him with a goodish stock of goods, and a handsome supply of money—indeed, before either father or son fairly knew what they were about, nearly the whole fortune of the former was invested in a dashing business. Mr. Woodman, who knew as much about mercantile economy as if he had spent his days in Saturn; and as for Mr. Woodman, Jr., he was most ill calculated for that kind of life and endeavor, as a letter to its under steam to Saturn. No prophet was needed to foretell the end of such a merchant's career. Three years told the whole story—with the hardest sort of failure, and the most anxious care all things pertaining and its going wrong; and by the time that Charles Woodman's name reached its twenty-fifth climax, his health was fast failing, his spirits going with it, and his father's fortune gone with—all gone. An artist or a professional man, Charles would, beyond doubt, have distinguished himself, and have become a happy, useful, and independent man; but nature was outraged in him, and when she attempted was made to force her to work in a way for which she had, as regarding young Woodman, no commission, she utterly refused to do so; and so all became darkness and confusion. A dreary time it was when old Mr. Woodman became aware that all was lost. Too late, he began to wish that he had paid more attention to the wishes and the evident natural bent of his son's mind. Then it is that wisdom is often learned when it is too late.

The distress of Charles was deep and wearing—he made few confidants—not even his wife was fully aware of the extent to which his misfortunes preyed upon his mind. It was not so much that he was bankrupt, as that the old spur of his former was, through his means, made penniless—or nearly so. What was to be done? When the creditors were all paid off, there remained just four hundred dollars to our forlorn Charles.

"A farm," said another—"a nice little farm, so that you and your children may have at least a home!"

After some time a beautiful spot was discovered which the owner was willing to sell to accommodate a pretty purchaser. It was on the shadow of a river; had many noble trees upon it; and was altogether a most delicious place. As the proprietor's owner was willing to take his pay in yearly installments or almost any other way, a bargain was soon made; and in a short time Charles and his family were comfortably settled in their new home. Their five years of misery, dreary city life had taught them the value of the cool and fragrant quiet of the country; and the sweet influences that the spirits of Charles Woodman began to revive. He worked away with hands and heart, and his old father worked with him. Mrs. Charles Woodman not being used to farm life and work, was out in it together almost with them; and the sometimes made the ears of her gentle-hearted husband tingle by reproaching him with having disappointed her in her hopes, and condemning her to be "shut up" in the dull country. But when she was told that it seem to understand that she was *let out* into the country; and that the people who must stay in cities are the "shut up" ones.

But she was a delicate woman, and had never expected to be a pioneer's wife. Her love for her husband, so that the reality came hard enough upon her at first. She was, in fact, overtaxed her health and strength improved wonderfully, and with them her courage and good humor; and she took hold with alacrity and interest, and there was a great change for the better in everything in the house and about it. She was so pleased to see that Woodman was as hearty and happy a farmer's wife as he could wish to see. She could not have missed those too. The mother would not show how much pleased she was to find that her son had escaped but after his father and his child—dearest child of all—had gone home to bed, she would sit down in his angelic gentleness and love—had gone, Charley grew more and more listless and lifeless—he sat better than he was before, but more wretched, to piteously inefficient man. Never fretful, never cross, never fault-finding, never angry, he was, however, had to be master and mistress too—and she proved incapable of both. Charley loved his wife dearly, and she only could urge her husband to any exertion; but he always obeyed her instructions. She would have had him sell the farm and go back where they dwelt was paid for; and they had a home, although a very humble one.—Yet they were beautiful days, those days of rest.

The children grew up finely, and went steadily to school. They were bright, healthful, intelligent, studious and docile; a great blessing to their hardworking parents, and a great treat to their kind and silent father. But, after many years, Charles Woodman's wife was at rest in the quiet graveyard near the house, and he became a placid and contented man; thankful and happy because of his children, and because of the love of his mother-in-law, dren, and his peaceable home. But how was it that the mother-in-law should not have returned to him from his delightful and valuable home? It was because she could not. It was for a reason that unjust act. There was trouble and wrangling within his dwelling; his children were ill-gotten farm, it seemed that it was a decree that no good should ever be to them. Sickness and all times when anything particularly repulsive in the way of misery happened to the household, once nor twice only; but regularly, year after year, but Wilton time his work as he would, it was always something that put his help-mate from his side, and left him to struggle on alone.

Then, as if to make the cup of bitterness to the brim, Wilton's crops, a ban upon Wilton's crops, a ban upon his house. Not only "Woodman's tears," but for Mr. Woodman's sake, all the neighbors pitied him. It is not safe or right to pronounce misfortune to be judgment, although there are many wicked men; for it is not fare that settlements are made, either with the *righteous* or the *wicked*; but, nevertheless, it is very natural to think, and to say, so! like that of Wilton's, there is a great temptation to declare that his subsequent misfortunes are "just upon him,"—and especially is this temptation felt when the unhappy victim in a very suggestive relation to the fault as was borne to that of Wilton by the yearly failing of "Woodman's tears."

But the sun of prosperity never shone

THE NEW YORK LEDGER

NEW YORK LEDGER

ROBERT BONNER, EDITOR AND PROPRIETOR.

NEW YORK, SATURDAY, AUGUST 22, 1857.

OUR ONLY TERMS.—Single copies, $2 per annum; two copies, $3; four copies for $5, and Postmasters and others who get up clubs can afterwards add single copies at $1.50. The party who sends us $12 for a club of eight copies, (all sent at one time,) will be entitled to a copy *free*. It will be useless for parties to send us less than $2 for one (or taking large clubs at lower rates), as we cannot possibly pay postage and publish an advertisement, and afterwards distribute, (causes be afforded at less than those terms. We do not want any clubs formed in towns where there are news-offices established, if they can be had by anybody in advance. No subscriptions taken for a less period than one year. Canada subscribers must invariably remit seven in addition to the subscription, to pay the American postage, which is half a cent a copy on every paper. The notice of all specie-paying banks taken at par. When a draft or check can conveniently be sent, it will be preferred, as it will prevent the possibility of the loss of money by mail.

ALL LETTERS containing subscriptions, or in any way relating to either the editorial or business department of the paper, must be addressed to ROBERT BONNER, NEW YORK LEDGER office, No. 44, Ann street, New York. We do not wish communications for any other person than the editor to be sent to the office.

NO TRAVELLING AGENTS.—We employ no travelling agents. If any party pretends hereafter to act as such you can put him down as a swindler. The best way to get our paper is at the book and periodical stores: but if you happen not to be within reach of one, then you can send us two dollars, and we will mail it to you.

REGULAR CONTRIBUTORS

GEO. D. PRENTICE, FANNY FERN,
JOHN G. SAXE, MRS. SIGOURNEY,
SYLVANUS COBB, JR., MRS. SOUTHWORTH,
EMERSON BENNETT, LOUISE CARY,
T. S. ARTHUR, EMMA ALICE BROWNE,
DR. S. P. ROBINSON, SALLIE M. THOMAS,
CARLOS D. STUART, MARY STANLEY GIBSON,
WM. HENRY ENSKINE, MRS. VAUGHAN.

In addition to the above unequalled list of contributors, (nearly all of whom write only for the LEDGER,) we are favored with occasional contributions from some of other popular writers, as will be seen by reference to our former issues. We do not pay for the occasional contributions by popular and eminent writers, in order to make a great and good paper, but we do pay to any or other weekly papers in the country; and, as a legitimate result, our contributors is larger than that of any other paper in the country.

NEW-YORK AS IT IS.

Every now and then, some humorist of the exaggerating school gives us a "Gas-light," or a subterranean picture of our city, calculated, if there were much truth or probability in it, to horrify all respectable, single-minded citizens, and bring the commercial metropolis of the world into bad odor by and the world. So, too, an occasional flat from the "rural districts," taken in by a "Gift Enterprise," goes home and disconsolate whom awful city New York is—as though the *Flash* were a family taking-paper only to the city. Now, we have lived in the city and in the country; and while we know that there cannot be other than a vast deal of vice and misery in a great and dense population like ours, and of it is by impossible to prevent the growth of vagabondism and pauperism, and preyed upon by the rogues of both hemispheres, we also know that its vices and deformities are not in proportion to population and disadvantageous surroundings, than prevail all over the country.

To be sure, in the absence of an vigorous detective system, and an individualized or marketing system, the record of the country's sins is not so palpable and indeed about—there is more excuse behind casting professions and hypocritical disguises, but its wickedness is, notwithstanding, none the less reprehensible. In fact, by every test, sage-grass we have in the city, are decree chaps from the country. But even then, what, in the civilized world, Europe neetlil in our midst, leave us a franker, honester, healthier atmosphere, than prevades some more pretentious societies of our country.

The trouble with these agonizing authors of "police-reviews" is their morbid city life and society is, that they picture only the places they frequent, and the society they are familiar with. Drinking saloons, gambling hells, houses of bad reputation, "Five Points" and "Broken" observer found, in city or country, are the same the world over, and whoever looks through their vistas for glimpses of life, will find abundant material for tales of ruin and horror. But these sinks and dens are but a small place of a great city. Of the people at large, a character by them, is to make one's self the laughing-stock of sensible people.

We have found that in this city, as everywhere else, idleness and dissipation lead to a uniform result—debasement and misery of the mass of persons bemeaned by evanescent, have mainly been the architect of their own fortunes by industry, by valorous

CLOE TO CLARA:

A SARATOGA LETTER.

BY JOHN G. SAXE.

Dear Clara:—I wish you were here;
The prettiest spot upon earth!
With everything charming, my dear,—
Beaux, buildings, music and mirth!
Such rows of magnificent trees!
Overhanging such beautiful walks,
Where lovers may stroll, if they please,
And indulge in the sweetest of talks!

We go every morning, like geese,
To drink at the favorite Spring;
Its tumblers of water a piece,
Is exactly the regular thing:
For such is its wonderful virtue,
Though rather unpleasant at first,
It quickly creates an appetite
Unless you should happen to burst!

And then what a gossiping gang!
What talk about William and Harry;
How John was operating last night,
And why Miss Morton should marry;
Who fibbed, and who told the truth,
Full many a ten hairs' story,
But, really, scandal with me
Is nothing to scandal with water!

Apropos of the Spring—have you heard
The quiz of a gentleman here
Has written on the subject?
Visit the scene was evidently prior?
—No Spring,—to keep it from faring:—
With wood in inconsiderate objects,
And derrises from its permanent coating
The title of "Congress" no doubt!"

The pleasant to-paces at the reason—
The genuine motive which brings
Such all-sorts of folks, is the season,
To sing a few days at the Springs.
Some come to partake of the waters,
(The sensible, old fashioned dears,)
Some come to disgrace of their daughters,
And some to disgrace of—themselves!

Some come to exhibit their faces
To new and unseeing beholders;
Some come to exhibit their graces,
And some to exhibit their shoulders;
Some come to make people stare
As the elegant dresses they've got;
Some to show what a lady may wear
And, perhaps,—what a lady should not!

Some come to transfer their treasures,
And some their funds to reserves;
And some for mere love of pleasure;
And some for the pleasure of love;
And some to escape from the cit.
And some to see what is to be seen;
But most—it is plain to be told—
Come here—because other folks do!

And that, I suppose, is the reason
Why I am enjoying, to-day,
What's called "the height—of the season"
In rather the loftiest way.
God bye—for now I must stop—
To-morrow is announced a Lecture—
So I'm in for the regular "hop,"
Bid ever most sorely at time,

COE.

THE ISLAND PRINCESS.

A ROMANCE OF THE OLD AND NEW WORLD.

BY EMMA D. E. N. SOUTHWORTH,

Author of "The Lost Heiress," "The Deserted Wife," "The Missing Bride," "Retribution," etc.

Entered according to Act of Congress, in the year 1877, by ROBERT BONNER, in the Clerk's Office of the District Court for the Southern District of New York.

CHAPTER XXXII.

THE FLIGHT FROM THE HEADLAND.

"Overthrow it!—Subdue you to Majesty!
—wherefore should I care—
I myself must sink with the shock—
but I either by decree."

—Tempest.

Estelle had been too strong to die.

With the sinful intention of the village play acclaim, the devoted care of her faithful servant, and the fervent prayers of the parish minister, she had recovered from her long and dangerous illness.

The first use she made of her convalescence was to abandon the Headland House.

Since the first exciting visit of Lord Montressor to the place, the scene had become insufferable to her. To fly from it, or to lose her reason seemed the only alternative.

Ah! it is a comparatively easy thing, in some exalted mood of mind, to make a supreme offering of affection to the shrine of duty—as easy as self-slaughter is, if that were practicable! for the wrench of parting, like the throes of death, is but a short agony! But such voluntary immolation is not self-slaughter. It is more. It is the self-immolation of the living! The heart thus cut off from the love which is its life, does not feel the pangs of death but the dull anguish of a living tomb—it cannot die, but continues to live on in years and to suffer. Thus the year is not in the three stages with temptation and the keen pangs of sacrifice, but in the terrible succession of the dull, gnawing pain of all the after time; in the aching sense of bereavement, loneliness and utter desolation; in the long succession of dreary, weary days that dawn without hope and close without comfort—such an add-ed link to the heavy chain of hapless years, that drag the spirit to the dust; years of slow heart-wearing years of death in life!

Estelle had thought, when she had severed herself from her lover, that the struggle and the agony were over and the victory won. And after the torture of the criminal trial, and the pitiless battery of myriad eyes that had fallen upon her defenceless head, and after the separation of her between her deep affections and her high sense of duty,—after all the temptations, the strength and trying scenes through which she had been dragged, —worn out in frame and exhausted in spirit, she had secured welcome and *solitude* inviting. She had sighed for "a lodge in some vast wilderness, some boundless contiguity of shade."

She had sought and found in the Headland such a retreat. The very desolation and barrenness of the locality had attracted her. The solitary gloom of the dark pine woods, the stealthy brawl of the bank, and the lonely waste of waters accorded well with her soul's sadness. The melancholy days of Autumn—"the saddest is the year!"—the incessant weeping of the skies; the unceasing wailing of the wind; the gradual stripping of the trees for their ever falling leaves; the monotonous moaning of the sea;—all harmonized with the dirge-like, mournful music of her own spirit.

But this mood was in itself, morbid and temporary. In the next hour, even had Lord Montressor never arrived at the Headland to break it up.

Unexpecting her presence at the house, he had appeared. Unseen by him, she had watched him from her window. Stirring the mighty hearts of her heart, she had suffered him to depart.

And then had come the crisis of the fever.

After her recovery—to remain upon that spot associated with the memory of his short and vital; in that house so void, so lonely, so cheerless without a companion, without an occupation; without an interest in life; to rise each morning without object; to lie down each night without hope; to put away day after day, week after week, month after month, the longing desire to hear from him, to write to him, to go after him;—to continue such a life and not die mad, was difficult—was impossible.

To save herself from this last worst evil, she resolved to shut up the house and leave the Headland; to go somewhere, anywhere, she knew not, cared not,—whither!

If her journey should only afford her change of scene, and diversion from one clinging grief—that would be enough.

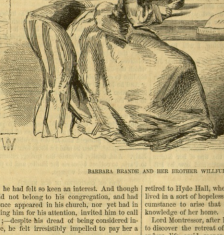

BARBARA BRANDE AND HER BROTHER WILLFYL DISCUSSING THE LATTER'S FUTURE CAREER.

At this extremity of need, when she was scarcely competent to the conducting of her own course, Providence sent her unhoped for aid and advice.

This came in the form of old Mr. Goodloe, the parish clergyman, who had visited, pitied, and prayed for her during her illness.

The Reverend Barnabas Goodloe was not a man of any great depth of feeling, breadth of intellect, or extent of experience. But he had passed the greater portion of a long life, in performing the quiet duties of a country clergyman. For forty years he had preached simple sermons to a rustic congregation; had married young men and maidens; christened children; buried the dead; counselled the living; comforted the afflicted; visited the sick; and relieved the poor, of the parish of Eastcliffe. But in all his life, so interesting an object as Estelle had never crossed his path. In his capacity of clergyman, he had been called to her bedside to pray for her recovery, by Susan Copsewood, who had a great and saving faith in the effective, fervent prayer of a righteous man," and who ascribed her beloved lady's restoration to health, not so much to the skill of the physician, as to the petitions of the pastor.

But Mr. Goodloe could not forget the sweet pale face, the soft drop, soft tones, and gentle manners of the beautiful sufferer, in whom at the very first sight, he had felt so keen an interest. And though he did not belong to his congregation, and had not once appeared in his church, nor yet had a thanking him for his attention, invited him to call again;—despite his dread of being considered intrusive, he felt irresistibly impelled to pay her a visit.

Estelle received him with the gentle courtesy for which she was distinguished, again thanked him for his kind attentions during her illness; and afterwards on receiving his adieu requested him to come again. Probably her first emotion of this civility had been unintentional. At least so reasoned the aged minister, who soon repeated his visit to Estelle, between whom and himself a mutual esteem arose.

On one of these visits, after contemplating her despairing but most lovely face, and noticing that it grew visibly thinner, paler, and more shadowy, he took her slender hand and said—

"My child, I would not for the world seek to intrude upon your confidence; but your counsellor once too plainly betrays that you are the victim of some deep, consuming, almost incurable grief. Whatever that grief may be—and I do not seek to know—this dreary scene and lonely life is not the way to wrestle with it successfully; for it is overcoming you,—you are dying under it!"

"Were that all, indeed, that were well!" replied the lady, mournfully.

"Not so, my child! for life has duties. You have no right to drop the burthen of existence; we must all test-ears the Heavenly fee, and not a native of this place, lady; for you there is also healing in these solitary scenes, and exercise and go brace; you have means; go into the crowded city; seek out the unfortunate with which we have and we have through them, find rest for men, the wretched women, and destitute children; spend your own in ministering to their wants and sorrows."

"Greater sorrows," good Heaven!" echoed Estelle, in mournful incredulity.

"Yes! greater sorrows! however great your own may be—I say that there are many, many others who all their mortal lives labor under greater sorrows, and who, nevertheless, are grateful for have youth, health, beauty, intellect, education, competence, a conscience void of offence, and, above all, you are not 'without God in the world.' Your single sorrow is a disappointment, a bereavement, it added age, illness, famine, cold, squalor, the evils of ignorance, the remorse of guilt,—could you bear them all? A practical subject! Behold! I have given you a glimpse of an existing Gehenna, of which you had never heard or dreamed. Go forth, my child, and go as a ministering, and redeeming angel."

Estelle was deeply moved; pale and breathless she arose and placing her hand in that of the pastor, murmured faintly—

"That is my work. I thank you for indicating it. I will go."

He laid his hand on her head—

"Go! an unprofessed sister of charity, among the poor, the imprisoned, the sick, and the dying. Go! hand-maiden of the Man of Sorrows, fellow Him in works of mercy, and He will give you His consolations, as the world giveth will He give it you." And so God bless you!"

And the good old man departed.

And she did not again sink in the bathos of a self-indulgent sorrow. She went to work and prepared for her mission. She set her house in order; visited the quarters of her humble friends, the old negro couple, and added many substantial comforts to their cabin. She wrote a letter of adieu to her landlady, Barbara Brandé, and committed it to the care of her attorney to be delivered. Then she closed her house, left the keys for the convenience of the property with old Neptune, took leave of her few lonely acquaintances, and, accompanied by her faithful servant, departed without having behind any clue to her destination.

CHAPTER XXXIII.

THE PASSAGE OF YEARS.

"Oh! on! our memories hurry by
Like shadows of a passing cloud."—HOWITT.

Five years have elapsed since the events recorded in our last chapter, and we shall find the local incident with which this story opened.

Sir Parke and Lady Merrick after having used every means in their power for the recovery of their daughter gave up the search in despair, and retired to Hyde Hall, where, year after year, they lived in a sort of hopeless watching for some circumstance to arise that might speak them to the knowledge of her home.

Lord Montressor after long and fruitless efforts to discover the retreat of his lost love, unable to endure life and scenes so associated with vain hopes and memories of Estelle, had accepted service under the crown and represented his sovereign at one of the highest continental courts.

Still young, eminently handsome, accomplished and gifted, endowed with great wealth, high rank and the distinguished favor of his sovereign, he moved, "the cynosure of neighboring eyes," among the youthful, beautiful, and gifted of the own and other countries. But to no second love displaced his lost Estelle, no transient fancy for a single instant disputed her home in his heart. Her memory was dearer to his soul, than the most beautiful woman's presence, the fairest hope of some day finding her, was sweeter than the highest aspirations of his worldly ambition. Her idea filled his whole heart, from which it was never for an instant absent. He loved her above all created beings, with a pure, passionate, undying love—with a hungry, hoping, praying love. He understood and honored the motives of her self-sacrifice. And he sure, that if ever he shall find her, he will hasten to lay at her feet an unchanged heart.

A year previous to the time at which we resume the narrative, he had suddenly remembered, in the pleasant party, Lord Eaglelover, (as we must now call him,) and Lady Eaglelover, (as we must now call Lord Dazlebright's daughter,) the beautiful Barbara Brandé, accompanied by her brother, Willfyl Hyde Hall, needing a change, and vaguely hoping to hear of their daughter, in the country in which he—Lord Montressor—had been accredited, Lord Dazlebright, who had never visited America, and who had a wish to see it, and the great curiosity of doing so in the company of his friends, Lord and Lady Eaglelover, had proposed that when they had lost sight of Estelle, that the whole party sailed for the United States, where they separated for a time.

But where, meanwhile, was Estelle? The scene that had known her was Saratoga, and Saratoga Save in the hearts of the few who loved her, her disappearance was as complete from the face of the earth. Yet, in the far distant, great metropolis of the western world, the poor, the sick, the lonely, the afflicted, and the destitute of the city, looked on the head of a dark-robed, lovely lady, whose beautiful face was seldom unveiled, save to the side of the invalid, the destitute or the sorrowful, and whose name was a household remembrance for in their prayers, called by the name of "Estelle." How or where this angel visitant lived, not one among the many thousands she gave joy to, and week after week, this child of wealth, luxury and refinement, would have been in the unqualified haunts of poverty, disease and ignorance, sitting by the bed of the sick and dying, or sheltering and washing upon the often repulsive objects of illness. And this not for one month, or two, but month after month, and year after year, for the whole lustrum during which her friends had lost sight of her. And not in vain, for, in the low, into miserable dwellings came light, knowledge and purity; and before her fled ignorance, prejudice and disease. The close curtains would be thrown open to the reviving air of heaven; the heated choking rooms ed; the parched lips and scurfy skin of fever refreshed with cold water; and, above all, the fainting heart strengthened and encouraged to the feet of the all-merciful Physician of souls, who never yet sent a supplicant away unhealed. And this was the work she was doing, in the performance of its tearful gratitude, and prayers and blessings have greeted her coming and followed her departure! And those who prayed for the lovely minister of mercy, brought the compassionate Father of love to look down in pity upon her who pitied all other sufferers, and to lift from her patient brow that heavy cloud of strange sorrow that overshadowed to the feet of the all-merciful Physician of souls, who never yet sent a supplicant away unhealed. And this was the work she was doing, in the performance of its tearful gratitude, and prayers and blessings have greeted her coming and followed her departure! And those who prayed for the lovely minister of mercy, brought the compassionate Father of love to look down in pity upon her who pitied all other sufferers, and to lift from her patient brow that heavy cloud of strange sorrow that overshadowed it.

Such, for five years, had been the life, labors, and consolations of Estelle.

And our flavorite, Barbara Brandé, the handsome assassin, the brave girl-captain, what of her and her boy-brothers, who must have almost reached the bourne of manhood?

And even if in some unguarded hour, when his mask of fair seeming was not fitted closely, Estelle with her fine feminine instinct faintly perceived that he was not all respects perfect excellence, she quickly suppressed this idea, accusing herself of injustice and all uncharitableness. She absolutely saw nothing wrong in Julius Lurmore; there appeared to be no reason for her occasional suspicions of his soundness of integrity, and therefore she repelled them as suspicions unjust and ungenerous.

For with all her mental and moral wealth,—with her strength of intellect and warmth of affection, this beautiful young recluse of the isle, cut off from communication with all the rest of the world, was the most unsophisticated child of nature, entirely innocent of the knowledge of conventional life. If she always moved, spoke, and acted with the most exquisite politeness, it was because her soul was as gracious as her person was graceful. And if sometimes she made quaint mistakes, they were always the natural mistakes of a pure heart that thinketh no evil.

Mr. Lurmore had done all that man could do to recommend himself to her good opinion. He taxed his invention to increase her resources of interest and amusement.

In his frequent visits to the cities of the main land he collected the newest and most attractive books, pictures, statuettes, vases, and ornamental, useful or interesting objects of every description.

At the Island, he had a green-house built and filled with the rarest exotics, that she might enjoy flowers all the year round. Adjoining the greenhouse, he caused an aviary to be erected, which he peopled with the finest song birds of our own and other countries. These conservatories were connected by glass doors with the favorite parlor and bed-chamber of Estelle, which now occupied the right hand side of the hall on the first floor. And thus the young heiress lived out all seasons of the year enjoy the perfume of flowers, and the music of birds.

The Island was, as I have already said, a mile in circumference, and three miles in circumference. Mr. Lurmore caused a road to be cleared around the whole circuit of the Island, so that Estelle in her Rialto might have a long three mile race-course. And on his next visit to New-York, he purchased from a celebrated livery stable a fine, well trained pulfrey—a beautiful silvery white Arabian, which, together with a rich saddle and bridle he shipped and conveyed to the Island for the use of Estelle.

Of all the presents that he had brought, this the most delighted the young girl. And she cordially expressed her thanks. It was Mr. Lurmore who first lifted her into the saddle, into the seat on to guide her horse.—It was Mr. Lurmore who was her constant companion in riding.

I will sketch one day, that the reader may judge how the beautiful young Islander, without companion of her own age, spent her time.

At the rising of the sun, the jubilant matin songs of the myriads of birds in the aviary near the isle awakened her. She arose, and knelt, and offered up her morning orisons. Then she entered the her chamber, where she was joined by Madeline, who with a bathing dress hung over her arm, attended her young lady down to the private creek, where for half an hour she bathed and swam about like a mermaid in the limpid waters. Then resuming her ordinary dress, she returned to the house where Julius Lurmore would be waiting with the two horses to take her on her morning ride. After a gallop of three-quarters of an hour around the beach, she would return with a good appetite for breakfast. After the morning meal was over, she would retire to her own parlor, the door open on the right hand of the passage on the first floor, where she would occupy the long forenoon in reading, drawing, and practising music on the piano or guitar, until one o'clock—when she would go out for an hour's walk in the shady groves before returning to dinner at two. After the mid-day meal was over, she would rest, work and go into her uncle's old sitting-room, where she would sit and sew, while the Monsieur Henri reclined in his arm-chair, and Julius Lurmore read to them both from Milton, Shakespeare, Byron or some other English classic poet or essayist, until the old man fell asleep. They would then leave him to repose, and walk out once to the beach, enter the smack, hoist a sail, and take a race of five or six miles up and down the bay; after which they would return to an early tea. When the evening repast was over, Estelle would take her guitar and sing to it, while Julius Lurmore on the vine shaded piazza, where they would sit, and she would sing to him, until it was time for the hour of retirement. At ten everybody on the Island was in bed.

Thus I have given you as a sample one day of Estelle's life. A sufficiently happy programme for a single day; but when day after day, week after week, and month after month, with little variety, passed in this manner, it is not surprising that it should become monotonous and wearisome, and that, notwithstanding all the means employed to give her all the enjoyment of happiness with which she was surrounded, the beautiful Bride should sigh for the unknown world beyond, which she had abandoned in such brilliant hues. And when Mr. Lurmore, after one of his visits to the mainland, returned, bringing some rare exotic, some beautiful bird, some exquisite picture or new piece of music, and received them with a smile of joy and gratitude that would be quickly followed by a deep sigh of aspiration, for that world beyond which her own beautiful things came! For if everything that came from that distant sphere was so charming, how much more charming must the shore itself be, she reasoned.

And then these and other circumstances increased her longing to see the mainland.

But it was during the severest winter months when the Island was entirely cut off from the mainland that its inhabitants from all the rest of the human race, and allowed absolutely no visitors, lest perchance that the society of Julius Lurmore was considered the very greatest acquisition to the enjoyment of the family. During the short days, when they could not venture from the house, Mr. Lurmore would bring chess or backgammon with the old man all the morning; read to him and to Estelle all the afternoon, and remain for their amusement his accompanies by tea and hand, all the evening. Thus he rendered himself almost indispensable to the house.

It was in the fifth year of Julius Lurmore's residence upon the Island, that the important event occurred, which shall be related in the next chapter.

CHAPTER XXXV.

RETROSPECT.

"Methinks it were no pain to die
On such an eve, when such a day
O'erw—spans the west.
Then let me fall on such a day,
Then like an infant lull'd to sleep
On earth my mother's breast."

OLD POEM.

The circumstance alluded to at the close of the last chapter, was the death of Monsieur Henri De L'Isle.

It was early in the autumn of the fifth year of

Julius Lazmore's reddence on the Island, that the said man departed to the better land. His disease, and so frequently the case with the extremely aged, was sudden and painless. His death was as beautiful as his life had been beneficent. And this was the manner of his falling asleep. Upon the afternoon of the first of October, he had, in company with his niece and his friend, partaken of a slight supper of coffee, cakes and fruit. He lingered a while in the piazza, listening to Elodie's guitar. At the close of her song, he smiled, laid his hand upon her bright curls, prayed God bless her, and then calling his pet spaniel, he walked out to his favorite arbor seat of late Bourbon roses, to sit and watch the golden sunset clouds as they grew behind the distant shore of Northumberland. He remained out so much longer than usual, that Madeleine went forth to seek him.

She found the old man sitting on the bench; leaning back against the trunk of the rose-wreathed arbor, seemingly sleeping a sweet sleep. Not a feature of his fair old face was disturbed, not a tress of his silver hair disheveled. His hands rested together on his lap; a blooming rose remained in his relaxed fingers. His head was reposed by at his feet, quietly looking up into his calm face. His two white pigeons were perched, one perched upon his shoulder, cooing and pecking fondly at his cheek, the other flying in playful circles around his head. Adelaide spoke to him once—twice—thrice—and receiving no answer, took his hand. The fingers gave no lift to his fall; the hand, the form, was icy cold. The loving spirit that had warmed it for many years of purity, had left it for a higher sphere. Such had been his Euthanasy.

Elodie wept vehemently over his death; but the tears of youth are like morning dew or April showers—quickly dried.

He was buried quietly beneath a great old elm tree near the shore. By his own last testament, expressed wish, no marble tomb oppressed his body's last sleeping-place. Elodie would remain on the Island for the present, as her guardian would know where to find him; that was enough, he had said.

By his will, which he had executed during a brief visit to Havre at Hauteville, a large property was unexpected, and which was duly opened the day after the funeral, it was found that he bequeathed the whole of his real property to his grand-niece, Elodie L'Orient, and appointed his good friend, Mr. Julius Lazmore, the guardian of his heiress. Not a single allusion to king, kingdom or foreign sovereign by partial intimation. A codicil to the same instrument emancipated his faithful servant Madeleine, and her son Frivole.

The codicil, strange as the circumstance may at first sight seem, pained Mr. Lazmore. He had always dreaded the secret humor of Madeleine's character—sending, without well knowing how to obtain it. Now, however, the way was clear.

And he informed the quadroon her herself and her son being manumitted by their late master's will, must forthwith quit the Island.

At first, poor Madeleine was dismayed. The mild service of her master had endeared to her, protection, safety and support. The shores of the Island had bounded her world. She knew no other. To leave the Isle, to abandon her young nursling!—freedom under such conditions struck her as an overwhelming misfortune. She actually reversed Odaline's immortal speech, and exclaimed—"Away! set free, but leaving behind all that fully represented to Mr. Lazmore, her strong attachment to her home, and to her young charge, on the one hand, and, on the other, her own imprisonment, her helplessness, and her dread of the world of strangers.

But Julius on his side described in glowing colors, the world beyond the Island, and the enthusiasm upon the great advantages it possessed for her own advancement, and above all, for that of her beloved son, Frivole, who also fired the mind of the boy with a vehement desire to tread those fascinating scenes. She submitted in consequence of her nature, and the importunity of her son, poor Madeleine became free, and at last reconciled to depart.

Mr. Lazmore also voluntarily promised to take the mother and son to New-York, and to procure for them suitable employment.

And Adelaide kept his word—being quite willing to put himself to than much inconvenience, for the sake of separating the mother from her charge, and ingratiating himself with Elodie.

For, though the young creature sadly lamented the loss of her "Mamzie," yet had she been persuaded by Mr. Lazmore, that it was all for Madeleine's good, she was not only reconciled to her departure, but even grateful to him for taking her away.

"You are going to the beautiful world beyond Mamzie," she said, "and some day I, too, shall follow you."

And according to the dictates of her nurse with a single complaint, the girl had heroically abstained from expressing any regret she felt at loosing her. When the sail that wafted Madeleine and her son away was but in view. Elodie abandoned herself to weeping for a while, but on recovering she took herself to task anything.

"How selfish I am to weep, because Mamzie has gone to the beautiful world beyond! I ought to be glad, because I myself wanted to go there so much." And she repelled with a kiss the last sorrowful tear, and went and got her drawing materials, and occupied herself with painting from memory a portrait of "Mamzie."

Mr. Lazmore performed his promise, that is to say, he conveyed the mother and son to New-York, procured for Madeleine the place of chambermaid, and for Frivole that of errand boy in a third class hotel, and abandoned them to their fate. Now, whether this change of fortune was considered "favorable" by the second Mrs. Lazmore, that Monsieur Henri De L'Isle remains an open question.

CHAPTER XXXVI.

ELODIE COMES INTO HER ESTATE.

"But what are these groups thrown to these?
Fortune, misfortune, struggles to be free.
Try thy own chance in them."—LONGFELLOW.

Mr. Lazmore returned early in November, bringing many presents from Europe, consisting of costly books and pictures, an elegant pair box, furnished with drawing materials, model plaster casts and marble statuettes, an exquisitely sweet-toned lyon, and a collection of rare music.

It was in Elodie's bondage that these attractive presents were displayed to her delighted eyes.

"Ah! how beautiful! how glorious! how heavenly! must be that world, whence all these charming things come!" she exclaimed.

Mr. Lazmore smiled at her enthusiasm.

"Ah! when shall I too, see that lovely world?"

"When you are married, Elodie."

When I am married,"—softly repeated this child of nature—"and shall *I* ever be married?"

"Certainly, fair one!"

"And to whom shall I be married?" she inquired, looking up in innocent surprise.

"Do you not know then?" asked Julius Lazmore, gazing wistfully into her eyes.

"No, Indeed, Mr. Lazmore, no one ever told me," she answered artlessly, without dropping the music, unconscious eyes.

"I thought you understood that you were destined to be my bride."

"Your bride? No, indeed, I did not know that before, Mr. Lazmore. Did uncle wish it?"

"Certainly, my fair one. Besides it is your interest."

"I need no inducement to obey my dearest uncle, Mr. Lazmore; but when are we to be married then?"

"Are you in a hurry?"

"Oh, you?" answered the innocent creature, with a deep sigh of aspiration.

"But why?" inquired Mr. Lazmore, curiously.

"Oh!" she replied, with another deep inspiration, "because you will not go and leave me alone! World beyond?"

"And you wish to get married that you may go thither?"

"Oh! yes, indeed!" she said, clasping her hands convulsively, "I wish to get married, Mr. Lazmore!"

"In some few months from this?"

"So long! Oh, Mr. Lazmore! why can it not be now?"

"Because, my lovely girl, you have not yet reached a marriageable age."

"And when shall I be?"

"No matter, my dear, you have not reached it!"

"But, oh, Mr. Lazmore, how can you say that? I have read in history, again and again, of princes and princesses married in their cradles; for instance the Princess Elizabeth of Hungary, and the Prince of Thuringia, and many others."

"But they were royal."

"And am not I a princess?"

"Yes, my princess, by virtue of your beauty, genius and goodness, you are a princess; but in no other wise," replied Julius Lazmore, thinking that the time had arrived to explain his relationship.

"How, in no other wise?"

Mr. Lazmore proceeded to explain to her that the Island kingdom, king and princess, had been merely a pleasant fiction on the part of her fond uncle. Not for the world would Mr. Lazmore have risked the danger that might have grown out of his communicating to the young girl the fact that Monsieur Henri De L'Isle was of unsound mind, and consequently incapable of executing or execute the instrument which constituted himself, Julius Lazmore, the sole guardian of the young heiress and her large estate.

Elodie received the news with less surprise than might have been expected.

"I am satisfied now," she said, "upon a point that for a long time has puzzled me."

"And what was that?"

"I used to wonder how Island in the map of the United States, and I found that it was an adjunct to the State of Maryland. Therefore you see I could not understand how it should be a royal kingdom."

"And you are not much disappointed to find that it is not?"

"Oh, no, no; on the contrary, I am glad to understand clearly my real condition."

"And yet, fair one, in some sense our beautiful Island is really a kingdom, and we are the sovereigns." Julius Lazmore, henceforth always spoke in the first person plural, in representing himself with Elodie and her estate—it was to accustom her to consider him as a joint proprietor.

"How then, Mr. Lazmore, since our Isle"—(the simple girl followed his lead in the use of the plural pronoun)—"is really a kingdom in all respects, and it be a kingdom in some senses? and how then are we to govern our subjects?"

"Thus, my sweet. Our Island is our undivided possession, our private property, and we are its sovereigns."

"The beautiful world!"—interrupted Elodie.

"Over the beautiful possessions we have no more power than a king has over his kingdom. We can let, dispose of, or sell our property, but never we will! A king cannot so dispose of his subjects."

"No, certainly not."

"And then again, my fair, we have more authority over our people than a sovereign has over his subjects. We can hire, sell, or bequath my slave, woman or child among them, at our will over we please. A sovereign cannot so dispose of his subjects.

"Assuredly not! but this superior power we possess over ours, should only make us more mindful of our people's rights, and more considerate of their uncle taught me."

"It was right," said the wily Julius, "and that was the reason why I took Madeleine and Frivole to New-York, where they will be so much better off."

"Oh yes, you are so good," replied the innocent creature, "and then she felt a deep sigh escape her, and wondered why it was that she so often felt that Mr. Lazmore was not so good as he seemed. And this fine knight she blamed as an injustice; the suppression she regarded as an impropriety; its confession she seemed to consider almost a duty. Yet the unwillingness to give pain restrained her communicativeness; the reverence for one whom what she considered an unchariteable feeling. And thus her hesitation, and thus, with a sort of sense, her, were conquered as she. After this little struggle with herself, she spoke again.

"To return to our first subject, Mr. Lazmore, why may not I who am so nearly a princess, have the privilege of visiting, for a month or two, you, and go to the beautiful world beyond?

"I fear the climate would not agree with you. She gently withdrew it; but affectionately replied.

"I will go down to the beach with you, Mr. Lazmore. Surely you do not think I would wound you, for you are the threshold of the house, when I might walk with you down to the shore, and watch you until you be kept."

"My darling girl! but it is so cold for my child.

"No, I had prepared for the cold," replied the child, beckoning her mute maid Peggy, and taking from her hands a large fleecy white shawl, in which she wrapped her head and shoulders.

Thus they went down to the shore, where the boat waited. The baggage was already stowed, and the sailors were impatient.

"Remember your promise to write every week, and to send Timon to mail the letter at the post-office," said Mr. Lazmore.

"Oh! yes, you may be sure that I will never miss doing so. It will be my best comfort," replied Elodie.

"And if you should ever be ill enough to need a physician's services which is not at likely, send for old Doctor Cranium."

"Yes, I will remember and obey you in all things my dear guardian."

"And now, farewell, beloved and beautiful Elodie"—he said lifting her fair hands to his lips—"farewell for the winter."

"Yes, farewell for the winter; but with the first birds and blossoms of spring you have promised to come back."

"To claim the white hand of my beautiful bride!" replied Mr. Lazmore, pressing her slender fingers. Then he relinquished them and jumped into the boat, which was immediately pushed off, and where he stood looking back and waving his hat so long as he could see the fair Elodie lingering on the shore.

Julius Lazmore's voyage was rapid. Favored with a fair wind, he soon reached Baltimore, whence he took the cars to New-York, where he arrived early upon the morning of the day when the steamer was to sail for Havre, and in which he immediately took a berth. The passage across the Atlantic was equally prosperous, and early in the new year he found himself at Paris.

Mr. Lazmore's immense wealth, or rather that of his ward, which he freely appropriated, enabled him to enter extensively into the fashionable American society of the French metropolis.

He contrived to get admission into an English Club, and by his adroit manœuvring, he learned that Lord Vane, a fast of the gayest imaginable to his place; it was, that of the decision of the Court of Arches, recognizing the legality of the marriage of Victoire L'Orient with the only daughter of Lord Charles Morville.

And Julius Lazmore discovered with a thrill of joy, that the beautiful Elodie was not only the acknowledged heiress of the Island, but also the heiress of one of the wealthiest estates in the west of England.

Thus, in birth and in fortune, as well as in beauty and accomplishments, she was a match for a prince. Julius should never know if he did. He would guard her more jealously than ever, and not suffer her to be separated from him, but bring her from the Island, present her to his aristocratic relatives, or rather in her behalf the limited few of which the documents in his possession would enable him to establish his right.

And with what energy, vehement, passionate impatience for the time to come that should secure to him the possession of his sparkling prize.

He resolved that their marriage should be delayed no longer than her eighteenth birth day, which would arrive the ensuing midsummer. To shorten the intervening time with as little sense of tedium as possible, he plunged into all the gayeties of the French capital. Then he made a short tour through the South of France, and Italy, returned to Paris, to collect *tiyosteve* for Elodie, and to prepare for his homeward voyage.

[TO BE CONTINUED IN OUR NEXT.]

"CHANGE MARKS NO CHANGE."

"Through light and shade, through sun-shine gloom,
Through gain and loss,
Through grief and gladness, the eternal stream
Of human happiness glides on."

MORE ABOUT THE THUGS.

In Bengal, the crime of Thuggee exists, but the practice is the same as in other sections, for Bengal is much intersected by rivers, and the river is therefore modified to suit the circumstances of the locality. Here the practice is to decoy the travelers on board protected passage-boats, manned by Thugs, and remove the bodies into the river. The Thugs thus tell the following story:

"The principal men of the gang, or the shrewdest of them, go along the roads, each having a companion with him handle, and proceeding towards the goal where his boat is to be found. Whether going or down the river, he falls in with a fellow traveler,who, he learns whither he is going, pretends that he is bound for the same place, and to the same place with the traveler, but to be entirely unacquainted with it, and anxious to have the company of the honest man. If the traveler does not intended to go by water, the Thug soon persuades him to do so, and takes him to the river's edge near a boat. The traveler expresses the same fears that every one does who goes near the road to the river. Coming to the ghat, the Thug pretends that he is a good hand at a bargain, and is allowed to conduct the matter for both. *He sees the master of his own boat, after a good deal of disputing, to be in a bad humor, and unable to avail himself of his gratitude.* They embark, and the traveler is the first to observe as he get away from a distant bank. If the traveler suspects or dislikes the first man, he soon finds in the face of another boat, which he beckons by a sign, and pretends to enter into the traveler's feelings and anxiety to throw off the first. Then some pretence behind, which the faithful friend takes the traveler on to the other boat, and there on to his own, where he is dispossessed of his property, or rather of his money, for the goods he leaves with us and the travelers.

"And get on even when the Sykhuns are at the helm; seeing all, cried out, '*Bhaiyon ko pawn do*—give my sister's son pawn.' This was the signal for the boat to be stopped, and when it was the murder, they broke their spinal bones, by putting their knees upon their backs, and pulling on their heads and shoulders. After doing this, they pushed them into the water, where in the side, and they put the bodies out of that towards the shore. They break the spinal bones to prevent all chance of the victims recovering and giving information against them. We (the Thug) generally stab the dead bodies through on both sides, under the armpit, to prevent the gas from filling the body, lest there should be signs of blood upon the water, as the corpses pass other boats that may be coming on for the night.

The extent to which the natural feelings of humanity have been extinguished in these murderers is perfectly astonishing. A party of them accompanied Newal Sing, a native of the Nizam's army, to his family, more than two hundred miles, were on the most intimate terms with them for about twenty days, and received essential favors from them. Once, Newal Sing, not knowing them to be Thugs, procured their release, when they were imprisoned on a charge of setting a house on fire, in which they had lodged; and on another occasion, his two daughters, of eleven and thirteen years of age, saved them from detection by sitting on some plundered silk, whilst they were searched by the police. The whole gang hoisted; and one party separated from the main body, rather than be present at the murder. But what was the cause of their demur? Who could credit it? Not any dislike to sacrifice people to whom they owed so much, and with whom they had mixed on such friendly terms; that never entered their minds; but the circumstance of Newal Sing having but one arm. *He and all his family were put to death by these inhuman and ungrateful scoundrels.*

The Thugs also occasionally preserve young children of both sexes, and adopt them as their own; and sometimes young women of a riper age are saved to become the wives of the murderers of their parents. Lamentable scenes frequently arise in this part of the trade, as the following narrative will show:

"The signal was given, and all, except the two boys, were seized and strangled by the people who had been appointed for the purpose, and were now at their posts, ready for action. The boys were taken by Jowahir and Kehree, who intended to adopt them as their sons; and the bodies of the twenty-five victims were all thrown into a ditch, and covered over with earth and bushes. On seeing the bodies thrown into a ditch, Jowahir's boy began to cry bitterly; and finding it impossible to pacify him or keep him quiet, Jowahir took him by the legs, and dashed his brains out against a stone."

And again—

"By the time we reached the appointed place, the Hindoos had made a number of their own project or other got close by the side of the persons whom they were appointed to murder, and on reaching the spot, the signal was given in several places at the same time, and thirty-eight out of forty were seized and strangled. The Jemadar of Gungu Tewaree was a very handsome young woman, and, although, one of the murderers, wished to preserve her as a wife for his son. Punchum Singh, to wait to spoil the murder, Jowahir took her

"TIME"

BY TAMAR ANNE EDMONDS.

We are passing along the river of Time,
Towards the wide and open sea;
One day perchance o'er the glassy tide,
'Neath the sun's bright rays we gently glide,
With a careless hand our barque we guide,
With its freight for Eternity.

The tent rises' shores with at each side nearly sky,
Dark clouds o'ershadow our way;
We trouble beneath the heavy storm blast,
As wildly, madly, it rushes past,
While o'er us the turbulent waters cast
Their showers of blinding spray.

Then on we speed—day after day,
Ever marking on memory's chart;
Our path—now starting the rosy sun at dawn,
Through sunshine and storm—on, on we steer,
Through hope and joy—through care and fear,
From our course we never depart.

On, on—the banks at each side recede,
The river flows smooth and wide;
'Tis like a mist laid gauze away,
And Eternity's waves around us play,
No more we are tossed 'mid the foaming spray,
At the mercy of wind and tide.

THE BANK VAULT.

FROM A LAWYER'S NOTE-BOOK.

BY STEVANUS COBB, JR.

I sat in my office, one cool, damp afternoon in spring, engaged in nothing of consequence, I think. I had been looking over a volume of old reports, and had closed the book, and was leaning upon some of the legal points raised in the work before me. I remember that I was just pulling out my cigar-case, when the door was opened, and a young man presented himself. I recognized him at once. His name was Charles Degrand, and he was the paying teller of our bank. And it is remembered, that "our bank" was the one of the best in the country. At all events, so it was considered by "our people." A man who possessed a full set of *The Valley Bank** ere he took it, was set down at once as enormously green; and should he chance to refer to the "Bank Note List" to test its genuineness, he was sure to be asked where he came from. Not to know the sterling worth of the notes of "The Valley Bank, of B——," was to prove one's self unknown.

However, young Degrand came in, and took a seat. He looked pale and haggard, and there was a nervous twitching about the face which betrayed great uneasiness.

"What is it?" I asked, seeing that he was at a loss how to commence.

"I'm in a bad fix, sir," he replied, spasmodically.

"Well—go on."

"First, sir," he said, with an energy which at once convinced me of his sincerity, "let me assure you that I am wholly, entirely innocent of any charge laid against me. I am, sir, as true as there is a God above me, who hears what I say, and who reads my inmost thoughts!"

"I believe you," I told him, as I saw that he wished to know what impression he made upon me.

He seemed very grateful, and then proceeded—

"Upon an examination into the affairs of the bank, yesterday, sir, there were found to be missing some twenty thousand dollars, and probably more! My books were all straight, and the account is all in bank; but I am suspected of having taken the money. Any—more than ideas I am accused of it!"

"But what proof can they bring against you?" I asked.

"Ah!—there's the trouble, sir," my visitor answered, with a dubious shake of the head. "I have nearly fifteen thousand dollars in my possession, and the Directors have put me under arrest!"

"Can't you account for the possession of this money?"

"If they would only believe me. For the last five years I have been very fortunate in my speculations. I cleared five thousand dollars in the sale of those lots on Warren Hill."

"But Grundy cuts those," said I.

"Yes, sir; but he sold them for me. He only acted as my agent. I did not wish to be known in the matter, so I had reasons for keeping the amount of my possessions as quiet as I could."

I gazed into the young man's face, and he probably thought I was incredulous, for he quickly added—

"Since I seek your aid, sir, I will tell you all. You wonder why I should wish to keep my wealth, or a knowledge of it, to myself. You may smile, and you may think me foolish; but I'll tell you why it was: I have been looking upon a certain maiden, in the hope that she might some day become my wife. I have seen no reason to marry in married life, having had the misfortune to board with two young couples who had but one baby animated. I determined to be careful. I knew that a young man like my——"

He was handsome, and I readily pardoned the slight vanity of the allusion.

"——a young man possessing fifteen thousand dollars might be accepted for a husband by one who would have hesitated had he but possessed a penniless. That was my sole reason, sir."

"And a very good reason it was sir," I said; "though I feel confident that if Mary Allen becomes your wife, you will have no occasion for regret."

"You know her, then?" said Degrand, eagerly.

"Yes. And I know her, as well, as a virtuous maiden."

Degrand smiled; but in a moment more, a cloud came over his face, and with a deep sigh he said,—

"Alas! when she hears of this she will turn from me!"

"I wouldn't condemn her without a hearing," I returned. "But let that pass. Can you not prove by the men who have traded for you how your money has come?"

"Grundy has done it all, sir. Five years ago, when I had set up a thousand dollars, I got him to take it, and let it for me; and from that time to the present, he has done all my business. I gave him to lay up five thousand dollars' worth of the notes of the old Lyman Bank. He got them for about fifty cents on the dollar, and I got the face of them. But Grundy has gone to Australia, and where he now is I am unable to tell."

I remembered, now, that Grundy had gone, though I had forgotten it.

Degrand explained to me, as nearly as he could, how the money must have been taken—that is, at what times, and in how large sums. He said no great amount had been taken at any one time, but, in all probability, it had been taken at intervals during the last year. It was only strange that the loss had not been detected before.

I asked who had the charge of overlooking and keeping the balance. He told me that Mr. Warton had done it. He was the President of the bank, and lived right close by.

I knew that Mark Warton was president of "our bank!" and I furthermore knew that Mark Warton was a very stern, religious, and strict man. His house joined the bank, both buildings being in one block.

After Charles Degrand had told me all he had to tell at that time, I informed him that I would help him all I could. He asked me if I thought I could clear him. I told him to keep still, and trust to me. He went away with some hope, but very far from being happy. Half an hour afterwards, Mr. Mark Warton came in. He was a tall, stout, stern-looking man, very precise in all his movements, and seeming to trust no one. He looked upon all his fellows as so many cunteyn thieves who only needed only the temptation to lead them astray. He wished me to make out the necessary documents for the arrest of Charles Degrand. I pleaded a press of business, and urged him to seek elsewhere. He bowed stiffly, and went away.

As soon as Warton was gone, I sent my boy for Mr. Lane, and on long, dark-looking gentleman appeareance.

Henry Lane was a deputy sheriff, and one of the most shrewd and efficient officers I ever knew.

"I just met Mr. Warton," he said, after he had taken a seat, "and he told me he should have a job for me before night."

"He meant to have Charles Degrand arrested," said I.

"Charles Degrand?" repeated Lane, in astonishment. "You don't mean the teller in the bank?"

"Yes—our Charley's. And therefore, I have explained to him all that I had learned from Degrand.

Lane was indignant. He knew that Charley Degrand never took a penny that was not his own; he knew that he was honest, and he wished he could say the same of Mark Warton.

"Doesn't Warton go to the city to-morrow?" I asked.

"I think he does," returned Lane. "He is making preparations for a grand tour with his family."

I was aware of this, for I had heard Warton say, only the day before, that he should be gone, and would be apt to leave a sting which would gall him for a long time. But I would not have taken this course, had I not hoped to be able, in a day or two, to prove where the real leak in the bank was.

Just at dark, as I sat alone in my office, my boy having gone to his supper, the door was flung open, and a young lady made her appearance. I recognized Mary Allen. She sank into a seat, and then removed her veil. She seemed frightened, but her courage filled her, and she began to weep.

"I know all, sir," she said, at last. "I do not have come to ask me if Charles Degrand is guilty."

"What, then?" I asked, much touched within the vault of the bank! The door was open, and the teller and his subordinates gazed upon us with astonishment. Fortunately the key was left in the open for business, so no one saw us save the employees of the institution.

"Good morning, gentlemen," said I, bowing, and then, as I tapped them on the shoulder, I gave the door a push. The door swung to, and I turned the key.

"Now, my name?" gasped the cashier, "what does this mean?"

"It means, sir, that we have a clue to the man who has been robbing the bank of late!"

He opened his eyes wonderfully. He gazed upon me, and then upon the bundles within the vault.

"Where does that load from?" he hastily asked. "Not from the cellar of *Bell, Bates & Co.*, *Paper Merchants, President of the Valley Bank?*" I returned.

The cashier began to see through it, and ere long he was in possession of the entire plan of action. The checks and letters were called, and Mr. Warton was sent for. He came, and was explained to them all about how Degrand came by the information, and how he meant to lay the trap for it himself. They all loved the generous, handsome youth, and I could see that they were very much excited by the matter was thus explained.

The cashier had never liked Warton, for the latter had on many occasions shown that he was disposed to exercise, at times, a sort of surveillance over the cashier's duties. He had even seemed to be a lack of honesty on the part of the latter. This, I felt sure, had made the cashier—to the quick, and he could not forget it.

Richards went down with us, through the vault, to the bank. He took his seat at his desk, went back the stone, and fixed the false strips in their proper place in the floor.

"Well—I should never mistrust that," he said, as he looked upon the rock, which now looked like its mates.

We talked with the groom, and he promised us that he would keep perfectly quiet. As for the other servants had ventured down, though it was supposed that all were fast asleep. Richards went up and called them together, and intimated that they must not attempt to arrest them if they whispered a word of our having been there. It was enough, for the very thought of arrest by a night-watch was horrible.

On the following morning Mr. Richards called upon me, and found Degrand, and the young girl he loved. Mr. Richards told me that he had found out that Mr. Warton would make a full and free confession, to him in jail. They thought the excitement would be ample without further proceedings, and I fully agreed with them. I went to see Mr. Richard's request, accompanied him to the jail. Warton, in his cell, was pacing the room, and he was directed to resume his seat. He did so, and I, by the order of the jailer, locked, as it lacked nearly two hours yet of the time for supper.

At the end of half an hour after our arrival, the green door was opened, and Mark Warton, *Esq.*, entered. He started as he saw the unusual number assembled; but when his eye finally rested upon the cashier, and then upon the vault, which was nearly spit stone, and thoroughly painted with mortar, he—

"Is there a door anywhere about here?" I asked, pointing to the wall next to the bank.

"Why—no, sir," returned the groom, gazing into my face as though he would assure himself that I was sane.

And I must say that I began to doubt the evidence of my sight on that cold Winter's night. I could not see anything that looked like a place of passage. The wall was, to all appearance, firm and solid.

"Who built this wall?" I asked.

"Master did most of it himself," said the servant. "He used to be a mason, and he said he could save a good sum by doing his own work, and have it done to suit him, too."

I felt assured again. I took a stout chisel from my pocket, and commenced to fix myself in the wall. The first three sounded solid and sharp; but the fourth one had a different sound. It was dull and hollow. I applied the chisel to the mortar that projected from the seam, and found that it was soft. I moved the chisel to the one of the seam, and very easily drew the mortar out. It looked as though it had been soft and crisp, as mortar generally does, it not only clung together, but the whole long line, from one end of the rock to the other came easily out. I examined it, and found it to be a neatly fashioned strip of wood, with the outer part thoroughly coated with fine mortar. Here was a clue. Lane thumped away, and soon found another strip like mine, about two feet above it. We next tried the perpendicular strips, upon the ends of the rock, and they were also found to be taken out. This left a large stone, two feet high by about three long, free from the wall. I moved the chisel to the one of the seam, and very easily drew the mortar out. It looked as though it had been soft and crisp, as mortar generally does, it not only clung together, but the whole long line, from one end of the rock to the other came easily out. I examined it, and found it to be a neatly fashioned strip of wood, with the outer part thoroughly coated with fine mortar. Here was a clue. Lane thumped away, and soon found another strip like mine, about two feet above it. We next tried the perpendicular strips, upon the ends of the rock, and they were also found to be taken out. This left a large stone, two feet high by about three long, free from the wall. I moved the chisel to the one of the seam, and very easily drew the mortar out. It looked as though it had been soft and crisp, as mortar generally does, it not only clung together, but the whole long line, from one end of the rock to the other came easily out. I examined it, and found it to be a neatly fashioned strip of wood, with the outer part thoroughly coated with fine mortar. Here was a clue. Lane thumped away, and soon found another

GENIUS AND TASTE.

BY MRS. L. H. SIGOURNEY.

To genius who conquered Genius to the Spider, and Truth to the Bee, and expressed his preference for the former.

Where clustering flowers rose with negligence fair.
Enveloped in fragrance, a Flower lies fled.
And there, a low Spider, her glittering snare.
From branches to branches, unnoticed, did weave.

Then an eye which the means of science explored.
Beheld where those fabrics so elegant reared;
And on the soft stream was this preference pour'd
From a lip, by the spirit of eloquence fired:—

"Over blossoms which Nature in fondness exercis'd
How lightly that slow-pacing insect hath flown.
From the treasures of others her riches she shed—
And stole in hoards that were never her own.

"But thou, silent one, round the pillows thorn,
With patience, thy web of enchantment doth weave.
And even when its tissues are ravaged and torn,
From home-loom resources, fit bits can retrieve.

"Oh! cause be that dexterous, that mystical art.
Which from darkness and ruin its work can evolve.
Yes, none be the gift of the Genius apart,
And not by the plunder of others to live."

Ye mirrors not the like, Ye! but light passes out
To exile the garden, with innocent sheth,—
For the essence she hoards not for her blossom gain.
Fills a casket of rewards for the store-house of life.

Hartford, July 16, 1857.

A BACKWOODS HEROINE.

BY AN ILLINOIS PIONEER.

During the celebrated Black Hawk war, the Indians attacked a small settlement, at midnight, massacred the men and most of the women and children, and took five women captive into the wilderness. The names of these unfortunate creatures were Mrs. Jenks, Mrs. Jones, Mrs. Jacobs, Miss Martin and Miss Ross. Mrs. Jenks was a large woman, of great strength and with the courage of a lion. Miss Ross was quite delicate, fragile, and in poor health. The other three captives were of ordinary make, both body and mind.

When the party struck into the woods, by the light of the blazing cabins, the captive women were heavily laden with the spoils of their own homes, which they were forced to bear away for the benefit of their captors. All but Miss Ross managed to keep pace with the savages, who at one point's strength utterly failed her after the first half-hour, and with a weary moan she sank down on the ground. A ferocious savage at once approached her with uplifted tomahawk. Perceiving her peril, she made a frantic effort to spring to her feet, which, despite her burden, she succeeded in doing. But it was the last struggle of nature's exhausted energies, for she fell, helplessly, to the ground. Again the savage prepared to strike, and raised his tomahawk in the air. Uttering a wild cry, the poor girl tried to shield her head with her white hands. But the gleaming weapon was hurled through them as though they had been paper, and sunk deep into the brain. The savage then turned his face with terror, pressed hurriedly on, and their fear was still more increased when, a few days after, the inhuman savage rushed past them, waving in triumph the reeking scalp of their murdered sister.

It would be too sickening a tale were we to narrate all the particulars of the sufferings and death of these poor women who, one after another, sinking under their burdens, were tomahawked and scalped by the same brutal savage, and their bodies left lying in the forest. At the close of the eighth day, Mrs. Jenks was the only survivor of them all; the savages, admiring her strength and calm courage, complimented her in a curious way upon her superiority to the other "pale-faced squaws," and began to treat her with less severity. She was permitted to eat a good supper, and a couple of bear skins were given her to cook. She awoke in the morning from a sound sleep after eating a hearty breakfast, was about to resume her heavy pack, when the chief of the party told her she need not carry it further. She exhibited signs of pleasure at this unexpected good fortune, as she knew that savages greatly admire a stoical indifference alike to good and ill; and she wished them to think as few of these as possible, for she had determined to seize the first opportunity to avenge the murder of her companions.

On the morning of the tenth day the party of savages separated; four going on with her, and the rest (with a large and ferocious dog belonging to the chief) striking off in another direction. Her spirits rose. At last the hour was come! That night, after making a fire and cooking their supper, in which Mrs. Jenks shared with the two squaw cheerleaders, the savages lay down to rest without setting a sentinel, but not before first taking the precaution to bind their captive's hands and feet with a stout cord. As soon as all was still, the heroic woman began to work her fingers in hopes that she could release them. *Joy! joy!* the cord relaxes. One hand, though with intense pain, is drawn from the fastening, and soon she is free!

Cautiously peering round, she discovers the four Indians lying asleep, with their heads to the fire, and all near together. Stealthily as a leopardess she crawls down to the feet of the nearest, on the side of the one nearest her, and gently draws the tomahawk from his belt. It is the same weapon that killed Miss Ross—that killed all four of her poor helpless sisters—and from this gentle man has taken their scalps. Poising the keen-edged hawk with her muscular arm, she measures the position of the savage's head, and with one fell stroke which brings them all within her reach, and then deals them rapid blows, leaves the four heads bare beyond the power of harming her more. But are the can strike the fourth, he awakes, and springs up to his feet. On the instant the heroic blow, however, before he can draw his weapon, and follows up her advantage so rapidly, that before, soon lies dead at her feet.

As soon as she felt that she was victorious, the heroic woman's strength forsook her, and she sank powerless to the ground. But she soon rallied, and taking the scalps of her murdered persecutors from their murderer's girdle, and securing a tomahawk and knife, as weapons of defence, she set out to carry without hesitating herself, she set out on her return to the haunts of civilization. Fear having occurred to retard her progress or to incommode her, until the afternoon of the seventh day. She was just about entering a small wood, when across it, when she was startled by a fierce growl, and on looking about, there was at a little distance on the opposite side of the brook the ferocious dog of the chief who commanded the party that had taken her and her now murdered neighbors prisoner. At sight of this well-known brute, our brave heroine's heart sank within her. She knew that his chief, and perhaps his party, must be near at hand, and that she should in all probability be retaken, and her killing of the four Indians discovered. And she knew enough of the Indian character to be aware that the slaughter of their comrades would be terribly avenged upon herself. She stood in the water of the brook as these thoughts flashed through her mind, watching the behavior of the dog, by which she expected soon to be attacked. In a few moments he uttered a fierce growl, and rushed towards her. She raised the tomahawk and stood on the defensive; but a deliverer she little dreamed of was at hand. When the dog had come within a couple of rods of the brook, a huge panther suddenly springing from the overhanging branches of a tree alighted on his back, and a desperate struggle at once began.

Mrs. Jenks, hearing the cries of the brutes would soon bring the savages to the spot, did not stop to see which would be the victor, but stepping into the middle of the brook, she ran down stream as fast as she could go, until she came to a spot where the brook was succeeded by a shallow but stout branch. After an exhausting people, she managed to draw herself up beside a large tree, and with the tomahawk she cut off a stout branch, which she trimmed with her knife, and then, leaving any trace of her footsteps to mislead pursuers.

This accomplished, she soon reached the trunk of the second tree, and after resting fatigue, and selecting a strong branch for a seat, sat down to await the issue of events—which, Providence favoring her, she had to be the panther's victim, which could she have certainly expected after all that should have passed directly under the tree in which he was hidden.

In a few minutes she heard the report of a rifle, then another, and then a third. She knew by this that the Indians, on the destruction of the dog and panther, and had shot the latter. Now, if the savages should pass the branch of the tree where she entered it, and behold the track of her footsteps, her destruction would be almost certain, for their superior quickly chafe these clues of the fugitive, who so well understood all the stratagems of savage warfare. Presently, the savages, regardless of the beings with her scalping knife, until she could pour out her vengeance upon the murderers of the Indians, and soon saw them, twelve in number, cross the brook at the fatal spot. They had quarreled and fought about the division of the spoils of their actions, that they had discovered her flight. Their dog, their panther, their chief, were all at a short distance, and then returned and gazed about in all directions. After a short consultation, they divided into four parties of three each, two parties tracking down-stream on both sides, and the other two tracking up-stream.

And now the poor woman felt an mastered convictions that she could not escape, and began to tremble. What should she do? Should she attempt to climb the tree and conceal herself in the hollow trunk? Or should she quietly submit, and take her chance for a second escape. Before she could determine what course to pursue, one of the savages under the tree in which she was hidden, discovered the branch of the tree which she had broken off, and the footsteps in the water. Instantly raising the limb by which she had clambered from the brook, these people soon discovered the broken twigs and other signs of a heavy body having passed along the limbs; and in a few moments the whole three of them were climbing the tree. As soon as they discovered her, they gave a yell of triumph, and the tomahawk and knife were brandished, and soon answered by the parties that had gone up-stream.

The second Indian of those who had ascended the tree, sternly bid the poor woman to come down, and, knowing that it was useless to resist, she once began to descend—the savage, either from fear or treachery, keeping close to her as she came down. In a few minutes after they had all reached the ground in a close and dangerous party, including the chief, arrived on the spot; and great was the surprise on beholding who it was that they had captured. They regarded it almost as a feat to escape, and she told them she had taken the scalps of her dead friends, and of the tomahawk and knife by which her captors were asleep, (which was a fact,) and had first contrived to sap that before fleeing, as she had killed the whole party. The aborigines seemed puzzled at the fact that their brethren had not captured the white woman alive, but still it did not seem to enter their minds that she could have killed them. Perhaps they concluded that the dog and panther had killed them. She had killed all four of her poor helpless sisters—and from this gentle man has taking their scalps. Poising the keen-edged hawk with her muscular arm, she measures the position of the savage's head, and with one fell stroke which brings them all within her reach, and then deals them rapid blows, leaves the four heads bare beyond the power of harming her more. But are she can strike the fourth, he awakes, and springs up to his feet. On the instant the heroic blow, however, before he can draw his weapon, and follows up her advantage so rapidly, that before, soon lies dead at her feet.

As soon as she felt that she was victorious, the heroic woman's strength forsook her, and she sank powerless to the ground. But she soon rallied, and taking the scalps of her murdered persecutors from their murderer's girdle, and securing a tomahawk and knife, as weapons of defence, she set out to carry without hesitating herself, she set out on her return to the haunts of civilization. Fear having occurred to retard her progress or to incommode her, until the afternoon of the seventh day. She was just about entering a small wood, when across it, when she was startled by a fierce growl, and on looking about, there was at a little distance on the opposite side of the brook the ferocious dog of the chief who commanded the party that had taken her and her now murdered neighbors prisoner. At sight of this well-known brute, our brave heroine's heart sank within her. She knew that his chief, and perhaps his party, must be near at hand, and that she should in all probability be retaken, and her killing of the four Indians discovered. And she knew enough of the Indian character to be aware that the slaughter of their comrades would be terribly avenged upon herself. She stood

the survivor fled swiftly to the cover of the underbrush. Then with a cherry branch, a band of "Backwoods Rangers" rushed from the bushes, and gathered around the brave woman, who, now that all was safe beyond all contingencies, sat down upon the ground and wept bitterly.

The Rangers had been in pursuit of the savages for several days, and thanks to the report of their rifles when they shot the panther, and their yells on discovering Mrs. Jenks's killing their dog, had found, and punished at last. The gallant Rangers conducted the heroic sufferer safely to her friends, where she long lived to recount the story of her perils and her escapes, to neverdying listeners.

NOTICES TO CORRESPONDENTS.

DR. J. K. L.—It is impossible for us to lay down a code of religious instruction which will specifically meet the circumstances and wants of your individual case. We can only state general principles, and first, above all things, cure your heart of its bitterness. Forgive as much and as soon as possible put on the feeling of a lark. A parent or teacher who has undertaken the instruction of the child in such a manner as to live or disgust the young mind, though he may succeed well, for some years, in his task, will find it to his hazard that parents in some cases, through a mistaken notion of duty, will interfere with the teacher's plans, and bring him into the service of authority. Even with very young children, instead of laboring closely to enlighten and exercise the understanding, parents are too often content to dictate lessons. The former, though noble and valuable helps appear to be wanting. Worship is generally viewed as a matter of the beings with her scalping knife, until she could pour out her vengeance upon the murderers of the Indians, and soon saw them, twelve in number, cross the brook at the fatal spot. They had quarreled and fought about the division of the spoils of their actions, that they had discovered her flight. Their dog, their panther, their chief, were all at a short distance, and then returned and gazed about in all directions. After a short consultation, they divided into four parties of three each, two parties tracking down-stream on both sides, and the other two tracking up-stream.

And now the poor woman felt an mastered convictions that she could not escape, and began to tremble. What should she do? Should she attempt to climb the tree and conceal herself in the hollow trunk? Or should she quietly submit, and take her chance for a second escape. Before she could determine what course to pursue, one of the savages under the tree in which she was hidden, discovered the branch of the tree which she had broken off, and the footsteps in the water. Instantly raising the limb by which she had clambered from the brook, these people soon discovered the broken twigs and other signs of a heavy body having passed along the limbs; and in a few moments the whole three of them were climbing the tree. As soon as they discovered her, they gave a yell of triumph, and the tomahawk and knife were brandished, and soon answered by the parties that had gone up-stream.

The second Indian of those who had ascended the tree, sternly bid the poor woman to come down, and, knowing that it was useless to resist, she once began to descend—the savage, either from fear or treachery, keeping close to her as she came down. In a few minutes after they had all reached the ground in a close and dangerous party, including the chief, arrived on the spot; and great was the surprise on beholding who it was that they had captured. They regarded it almost as a feat to escape, and she told them she had taken the scalps of her dead friends, and of the tomahawk and knife by which her captors were asleep, (which was a fact,) and had first contrived to sap that before fleeing, as she had killed the whole party. The aborigines seemed puzzled at the fact that their brethren had not captured the white woman alive, but still it did not seem to enter their minds that she could have killed them. Perhaps they concluded that the dog and panther had killed them. She had killed all four of her poor helpless sisters—and from this gentle man has taking their scalps. Poising the keen-edged hawk with her muscular arm, she measures the position of the savage's head, and with one fell stroke which brings them all within her reach, and then deals them rapid blows, leaves the four heads bare beyond the power of harming her more. But are she can strike the fourth, he awakes, and springs up to his feet. On the instant the heroic blow, however, before he can draw his weapon, and follows up her advantage so rapidly, that before, soon lies dead at her feet.

As soon as she felt that she was victorious, the heroic woman's strength forsook her, and she sank powerless to the ground. But she soon rallied, and taking the scalps of her murdered persecutors from their murderer's girdle, and securing a tomahawk and knife, as weapons of defence, she set out to carry without hesitating herself, she set out on her return to the haunts of civilization. Fear having occurred to retard her progress or to incommode her, until the afternoon of the seventh day. She was just about entering a small wood, when across it, when she was startled by a fierce growl, and on looking about, there was at a little distance on the opposite side of the brook the ferocious dog of the chief who commanded the party that had taken her and her now murdered neighbors prisoner. At sight of this well-known brute, our brave heroine's heart sank within her. She knew that his chief, and perhaps his party, must be near at hand, and that she should in all probability be retaken, and her killing of the four Indians discovered. And she knew enough of the Indian character to be aware that the slaughter of their comrades would be terribly avenged upon herself. She stood

DR. J. K. L.—It is impossible for us to lay down a code of religious instruction which will specifically meet the circumstances and wants of your individual case. We can only state general principles, and first, above all things, cure your heart of its bitterness. Forgive as much and as soon as possible put on the feeling of a lark. A parent or teacher who has undertaken the instruction of the child in such a manner as to live or disgust the young mind, though he may succeed well, for some years, in his task, will find it to his hazard that parents in some cases, through a mistaken notion of duty, will interfere with the teacher's plans, and bring him into the service of authority. Even with very young children, instead of laboring closely to enlighten and exercise the understanding, parents are too often content to dictate lessons. The former, though noble and valuable helps appear to be wanting. Worship is generally viewed as a matter of the beings with her scalping knife, until she could pour out her vengeance upon the murderers of the Indians, and soon saw them, twelve in number, cross the brook at the fatal spot. They had quarreled and fought about the division of the spoils of their actions, that they had discovered her flight. Their dog, their panther, their chief, were all at a short distance, and then returned and gazed about in all directions. After a short consultation, they divided into four parties of three each, two parties tracking down-stream on both sides, and the other two tracking up-stream.

And now the poor woman felt an mastered convictions that she could not escape, and began to tremble. What should she do? Should she attempt to climb the tree and conceal herself in the hollow trunk? Or should she quietly submit, and take her chance for a second escape. Before she could determine what course to pursue, one of the savages under the tree in which she was hidden, discovered the branch of the tree which she had broken off, and the footsteps in the water. Instantly raising the limb by which she had clambered from the brook, these people soon discovered the broken twigs and other signs of a heavy body having passed along the limbs; and in a few moments the whole three of them were climbing the tree. As soon as they discovered her, they gave a yell of triumph, and the tomahawk and knife were brandished, and soon answered by the parties that had gone up-stream.

The second Indian of those who had ascended the tree, sternly bid the poor woman to come down, and, knowing that it was useless to resist, she once began to descend—the savage, either from fear or treachery, keeping close to her as she came down. In a few minutes after they had all reached the ground in a close and dangerous party, including the chief, arrived on the spot; and great was the surprise on beholding who it was that they had captured. They regarded it almost as a feat to escape, and she told them she had taken the scalps of her dead friends, and of the tomahawk and knife by which her captors were asleep, (which was a fact,) and had first contrived to sap that before fleeing, as she had killed the whole party. The aborigines seemed puzzled at the fact that their brethren had not captured the white woman alive, but still it did not seem to enter their minds that she could have killed them. Perhaps they concluded that the dog and panther had killed them. She had killed all four of her poor helpless sisters—and from this gentle man has taking their scalps. Poising the keen-edged hawk with her muscular arm, she measures the position of the savage's head, and with one fell stroke which brings them all within her reach, and then deals them rapid blows, leaves the four heads bare beyond the power of harming her more. But are she can strike the fourth, he awakes, and springs up to his feet. On the instant the heroic blow, however, before he can draw his weapon, and follows up her advantage so rapidly, that before, soon lies dead at her feet.

As soon as she felt that she was victorious, the heroic woman's strength forsook her, and she sank powerless to the ground. But she soon rallied, and taking the scalps of her murdered persecutors from their murderer's girdle, and securing a tomahawk and knife, as weapons of defence, she set out to carry without hesitating herself, she set out on her return to the haunts of civilization. Fear having occurred to retard her progress or to incommode her, until the afternoon of the seventh day. She was just about entering a small wood, when across it, when she was startled by a fierce growl, and on looking about, there was at a little distance on the opposite side of the brook the ferocious dog of the chief who commanded the party that had taken her and her now murdered neighbors prisoner. At sight of this well-known brute, our brave heroine's heart sank within her. She knew that his chief, and perhaps his party, must be near at hand, and that she should in all probability be retaken, and her killing of the four Indians discovered. And she knew enough of the Indian character to be aware that the slaughter of their comrades would be terribly avenged upon herself. She stood

A STUDIOUS BOY.—Lizzie, wishes us to "pitch into the boy rule, and judge for their neglect of the advice of their parents and community," and spur them up to the passing and admiration acting of such laws as will prove a benefit to mankind. Perhaps the malice of unprincipled slanderers and libellers. Such, however, is not our part, is totally unnecessary; inasmuch as the laws and judges now on hand are sufficient to accomplish the object we desire in this respect. Our sphere of duty is confined to think it so easy to make statutory laws on this subject, but it is not so easy to enforce them. Experience has taught us, especially with universal principles of human nature; it is usually impracticable, or at least impolitic, to attempt to make laws or rules to meet the full requirements of circumstances, on any subject whatsoever, and especially on those subjects which are of a nature that cannot be treated, so as, without producing greater evils than those sought to be remedied. Hence, we are content to leave the matter in the hands of the people, and to trust to the influence of public opinion, so that they be restrained from culpable, or willful neglect of duty, and those to Commissioners, each to each the boisterous conduct of people who would do otherwise.

Well, Lizzie, we hope you will receive what we will be best for you?" but we are certain that it would not be the marrying of a man who is not worthy of you. We do not like to see a young lady, who is worthy of a husband, marry any more than a dozen clowns, were it not so sad, as an infliction of your choice of taste and common sense. We should like the advice of your good old uncle.

Good Nature.—For mercy's sake, stop your quarreling. We are perfectly sick of these everlasting accounts of family bickerings, domestic discords, and family bickerings shamefully, and so do you, if you have told the truth. Why do you not resolve to overcome your faults and have done with that, you will have to bear the blame with your husband.

Fred.—Of course it is your duty to attend an hour or so more or twice a week in the practice of boxing or fencing. Your health requires it, and you will be the better for it. We may sometime be of opinion that the fault lies with your employer, and not with you. We should carry a large supply of *comfortable* clothing; so that you may be ready for any emergency.

Sarah Jane.—It will certainly do you no harm to study arithmetic, which is one of the most useful things that you might as well go a-head. A thorough knowledge of mathematics would make you more independent than the majority of your sex.

Young Reader.—We could distribute travel to Mammoth without harm. Americans are renowned, the world over, for their love of travel, and the consequent benefits to them. You